Microfilm Center, Inc,
P. O. Box 45436
Dallas, Texas 75235

The Canyon Sunday News

Volume 7 No. 12 | Canyon, Texas | Sunday, November 21, 1976 | 14 Pages | 15 Cents

Snack-food alternative popular

Balanced meal offered, but some take snacks

While Canyon school district officials counsel parents of elementary school children on the benefits of nutritious meals, the district is offering snack-food to junior high students as an alternative to balanced meals served through the cafeteria.

A square meal at elementary school. . . .

French fries and soft drink for many at the junior high. . . .

. . . and a chance to get away from campus for high schoolers.

And too often, a brief survey of student eating habits Friday revealed, the snack food most often chosen by junior high students amounts to nothing more than a small basket of French fries and a soft drink.

That's not adequate for youngsters who are experiencing some of the most important growth years of their lives, local health officials say.

Eleanor Deckard, school nurse, agrees there is conflict between what she and other educators are preaching to parents of elementary-aged children about nutrition and what the school district promotes by offering snack foods to junior high students in the cafeteria.

Her opinion: "It would be good to offer more nutritious foods."

That opinion is voiced, too, by local health officials, who say nutritious food is vital to proper growth and good general health in pre-teens and teen-agers.

Some school districts in the country have taken the initiative to deprive school students of alternatives to balanced meals provided through regular cafeteria programs.

One state, according to Deckard, has banned snack food and candy and soft drink machines from school campuses.

In Lubbock, according to the cafeteria director there, all candy in vending machines has been removed to be replaced by cracker-type snacks. Such things as mint, gum and chewy candies are no longer sold on the campuses there.

The school official said the items were removed from Lubbock schools because of pressure from dentists in that South Plains city.

In Canyon's schools, candy machines have been removed from the elementary campuses, but snack food vending machines are still in use at the junior high in addition to a snack food line in the cafeteria.

"These are critical years for nutrition," Dr. H. C. Moritz, director, Texas Department of Health Resources, Public Health Region I office in Canyon, said. "They are growing and good nutrition is absolutely essential."

Nutrition not only plays a key role in that growth, but also in the skin and other problems teen-agers in junior high school face as they mature, he said.

While Dr. Moritz agrees that a hamburger purchased in a snack food line is not necessarily unnutritious, he believes the student who eats a hamburger, French fries and a soft drink daily is "heading for trouble."

Good luncheon meals are particularly important, he said, for children who approach lunch as the first meal in their day, children who go without breakfast on a daily basis.

Likewise, good lunch food is important to students who may come from lower income homes where nutrition is less important than economics.

Dr. Moritz recommends children lunch on a balanced meal — a meat, green vegetable, and some carbohydrates.

"As a health officer, I would recommend these lousy alternatives (so-called 'junk foods') not be

(See FOOD, Page 5)

Faculty eyes revision of law to put prof, student on board

The board of regents will be expanded to include a faculty member and a student, if the West Texas State University Faculty Council has its way.

The council is currently studying the possibility of expansion of the governing board to include the additional two members.

Dr. Darrell Munsell revealed the study Thursday during a regular meeting of the council, when he distributed abbreviated minutes from a November 4 council session from which the press was excluded.

He told The News Friday morning the council must check on the legal entanglements involved in expanding the board.

The university's board was formed in 1969 when a bill sponsored by then-Sen. Grady Hazlewood was signed into law by then-Gov. Preston Smith. The law established a board of nine persons, all to be appointed for six-year terms by the governor.

A note in the abbreviated minutes of the closed session explains the reason for the move: "Someone on the Board should represent the faculty and students of the university. Past experience suggests they are not being represented well, or even at all."

Munsell's minutes of the Nov. 4 meeting also revealed the council discussed strengthening faculty participation in the governance of the university, perhaps with a new faculty constitution which would reserve to the faculty specific responsibilities and decisions.

The council also discussed during that session the continued "surveillance" of locally-generated university monies and the disposition of those funds.

The council gave general approval to a list of 14 areas of locally-generated funds for review by the council at the Thursday session.

They include funds from the bookstore, maintenance, dormitories, the library, athletics, security departments, student activities center, gifts and donations, tuition, student service fees, building use fees, medical service fees, and laboratory fees.

Munsell suggested in his minutes that the council request a twice monthly briefing on the generation and expenditure of funds from one of those areas.

Thursday's session centered on the topic which has aroused the most discussion on campus since the fall term opened—faculty evaluation of administrators.

Dr. Ronnie Waide, who serves both on the council and on the university-wide ad hoc committee studying evaluation of administration by faculty, reported that a previous council memo to the ad hoc committee concerning evaluation received some heated responses from several members of the committee when it was presented to them about two weeks ago.

The council had, on Nov. 4, passed a three-point suggestion. The suggestion included support of the concept of faculty evaluation of administrators and also the concept of establishing a committee to evaluate administrators.

Waide and Munsell reported that during the ad hoc committee meeting Dr. Lloyd I. Watkins, WTSU president, clarified his position on the evaluation, and particularly his position on evaluation of administrators by all faculty. Watkins had earlier told the council he would support evaluation but with different weights to be given evaluations of faculty depending on the faculty members' acquaintance with the administrator.

Munsell said Watkins was concerned about the confidentiality of committee evaluation of administrators.

Waide said he is optimistic an evaluation instrument will be created for use at the university.

"I feel very positive right now and think we will come up with an instrument," he said. "It may not satisfy everybody, but it will be a start."

The council met in another closed-door session Thursday with four faculty members from the music department.

Dr. Gary Garner, Royal Brantley, Bill Evans and another teacher met with the council and requested the absence of the press.

Abuse of elderly said problem with only little legal remedy

Public sympathy may cry out for the objects of child abuse, but their plight is all too similar to situations across the country involving the elderly, a Canyon welfare worker believes.

David Melber, who works with the elderly in a multi-county area of the Panhandle for the Texas Department of Public Welfare, said the similarities abound between young children and the elderly:

*Often the very old and very young are unable to care for themselves and are, thus, dependent on others to a large extent;

*Often the very old and very young cannot call for help, or verbalize their feelings to describe to authorities their treatment;

*Often the very old and very young are difficult to maintain, taxing the lives of those around them.

But, sadly enough, Melber says, there the similarities seem to end.

The state, recognizing the inability of children to protect themselves from battering parents or neglectful kin, has established a series of laws which themselves establish a system for identifying and caring for children in such predicaments, Melber notes.

Not so for the elderly, who may be just as helpless as their youthful counterparts.

Melber says Texas law is so nebulous and general that it is difficult even to define terms which are readily defined in laws pertaining to youngsters — terms such as "abuse," "neglect," or "exploitation."

"Child abuse is defined in very specific laws and administrative procedures," he said. "Under the laws, we know what questions to ask, what to look for. For adults who can't protect themselves, we just have to wing it."

Abuse or exploitation of the elderly is a very real phenomenon in society, Melber believes.

It ranges from the exploitative act of convincing an elderly person to sign over his or her Social Security check to the abusive act of shutting the elderly away in an unlit room without proper food, clothing, medication and restroom facilities.

"A lot of adults are very child-like and trusting and some are so helpless they can't tell you, and they're like children here, too, that they're being neglected or abused," Melber said. "And, too, some are afraid. Some are so dependent on their children or someone who has befriended them that they'll take neglect or abuse because they're afraid of them or of being alone."

The problem is complicated, says Melber, because the death or severe injury of an older

(See ABUSE, Page 5)

Supporters, opponents ready cases for waste rule hearing

Public health and water quality officials are scheduled to give their support Tuesday night to a set of proposed regulations of rural private sewage disposal systems.

Limited opposition to the regulation move surfaced last week as county commissioners prepared to hold their 7:30 p.m. Tuesday public hearing on the proposals.

Commissioner Paul Lindsey said he had been contacted by an opponent of the regulations, a man in the business of drilling the kinds of cesspool facilities which would be regulated under the new rules.

Area drilling company owners had opposed a move to establish similar regulations in 1973 and were successful in stalling a county move.

Among those who are expected to support the regulations Tuesday will be Joe O'Neal of Austin, an attorney for the Texas Water Quality Board; Jim Wilson, a water quality board specialist in Amarillo; James Ware of the Amarillo Bi-City-County Health Unit; and Ron Freeman of the Texas Department of Health Resources, Public Health Region I office.

The public hearing, set in the district courtroom of the county courthouse, will be a second step in a multi-step process designed to lead to adoption of the regulations by the county commissioners.

The first step came in September when commissioners received a 50-page report on the status of private sewage disposal units in the county's rural and subdivision areas. The report recommended regulations be adopted and enforced for those areas outside incorporated city limits.

Following the public hearing, commissioners will give serious consideration to adoption of the regulations and, if they decide to put them into effect, the regulations will be sent to the water quality board in Austin for consideration.

Once approved by the state board, the regulations will be returned to the county and will go into effect.

Public health officials and officials from the water quality board approached county commissioners in early 1973 to regulate the proliferation of bore-holes and cesspools in the county, private sewage systems which call for the drilling of deep or shallow holes into the ground for waste disposal.

The officials, along with a West Texas State University hydrologist, warned that the use of bore-holes and cesspools would eventually lead to the pollution of the county's underground Ogallalla water source.

State investigators told County Judge Woody Pond at that time, that pollution had been found in several mobile home parks in the county due to the use of such sewage disposal facilities.

The commissioners asked drillers of such wells to regulate themselves but the drillers never confirmed any self-regulation rules nor their compliance with the voluntary system.

The report notes that as late as October, one driller was advertising on radio for the drilling of such sewage disposal facilities.

The report cites opinions of officials from various state boards concerned with water and water quality, and state and local

(See HEARING, Page 5)

Limited funding is available to aid wheel chair-bound

A limited amount of money is available through a state department in Austin for local government or non-profit organizations here to fund ramps and other aids for residents confined to wheelchairs.

The News learned of the funding potential through Ray Vaughn of the Texas Rehabilitation Commission in Austin.

Vaughn said no federal or state funds are ear-marked specifically for the elimination of architectural barriers in public places, but that some funding is available under a general category program.

He said the funds have been made available in the past to several universities and colleges on a 50/50 cost-share basis.

Vaughn indicated the review procedure for funding for the current fiscal year has already been concluded in September.

But he has forwarded copies of forms and information items which must be completed to obtain the funding. Those forms are available at The News office.

The reduction of architectural barriers could make West Texas State University more attractive to wheel-chair bound students, according to Orrell Vise, counselor for the rehabilitation commission on the WTSU campus.

Vise said a barrier-free campus might attract as many as 50 to 100 students to the campus for courses during the next five years.

The Canyon Chamber of Commerce board of directors signed a letter to the Canyon city commission a week ago requesting the city study the possibility of installing ramps in the downtown area to facilitate the movement of wheel-chair-bound shoppers.

The letter had not been received for placement on the city's Monday night agenda by noon Friday, but City Manager Glen Metcalf has said he would support such a study.

But price won't fit all pocket-books

If you like games, this is perfect Christmas gift

It's the perfect Christmas gift.

A jillion games rolled into one.

It makes those little television hook-up gadgets look like, well, child's play.

It is — what else? — a computer.

The DEC System 10 computer, one of which is located in the Killgore Research Center on the West Texas State University campus.

You name it, you can play it on the computer.

Like three-dimensional tic-tac-toe? Or chess? Or checkers? Number games?

It's all in there, stored in millions of tiny criss-crossing wires, and the games are so popular that the folks who run the WTSU computer have had to institute some fool-proof ways to keep students and even faculty members from playing the games during classes or idle hours.

They plug the games in only for special projects.

Dave Simek and Larry Taylor, two computer center programmers, say the games are plugged into the computer only for specific occasions.

They're handy, for example, to illustrate to junior high and high school students a small facet of the computer and its capabilities.

Or they're handy, too, for instructors who find it easier to make students feel comfortable around the somewhat threatening multi-unit computer by showing that the computer can be something besides just jibberish or numbers.

The games, dozens of them available for recall, are kept in the computer data bank for just such occasions.

Simek and Taylor said many of the games come from the DEC system user society or group, an organization of institutions or owners of DEC computers instituted for dissemination of information.

Catalogues are available which outline software which is on the market just for games.

And, some professors, as an exercise in computer use, have students come up with mathematical and programming games as class projects.

The word "game," of course, is somewhat misleading, according to Simek and Taylor, who are obviously game buffs themselves.

More sophisticated games, particularly chess, require a great deal of the computer's resources. Some games can even tie up the entire computer while being played.

Larry Taylor, left, and Dave Simek with computer.

Chess, for example, requires a large chunk of the computer's resources because of the almost unlimited variety in moves. The computer, like the human chess player, must keep eight to 10 moves ahead of the board to plan strategy and, ultimately, win.

With the chess game, players can match their wits against the computer or watch as the computer plays itself. Or a game player in Canyon could conceivably play a player in some far away school with the computer keeping track of the moves.

Some of the more sophisticated games are not available at the computer center because they require hardware which the center doesn't have.

Simek described one such game, which simulates a lunar landing. The object of the game is to land the lander on the surface of the moon without crashing into other objects or the surface. It requires a graphics display unit not in use at WTSU.

Some of the games the computer center has access to, though, could provide hours of fun.

Take Star-Trek, for example, a game which Simek and Taylor say is one of the most popular.

Star-Trek can be played from a hard-copy display unit which is much like a typewriter plugged into the computer.

The game begins with the computer speaking (on paper):

"Yeoman: Would you please enter your name for the log, sir?"

Once the name is entered, the rest of the crew comes into focus.

"Spock: You are in command of the Republic, Captain Wilson. Do you wish a list of the possible commands, sir?

"No."

"Wilson: Captain's log, star date 400.022. We are presently on course for Kappa Sirius 8 with a cargo of vital serum to combat an epidemic of regellian fever there.

"Sulu: Sir, I'm picking up a vessel on an attack vector with the Republic.

"Spock: Ship's computers indicate that it is the Tholian

(See GAMES, Page 5)

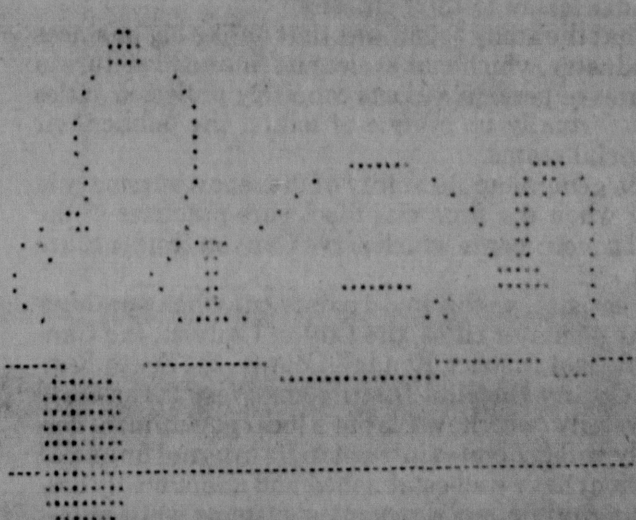

It can even make pictures.

Editorials

Evaluate administrators

Little sympathy is due those administrative officers at West Texas State University who are resisting the talons of accountability.

Many of them are the very ones who have participated willingly in an imaginatively coercive effort toward accountability for faculty members.

The assumption has for several years been, when speaking of promotion or wage hikes for faculty members, that merit should be the basis for these kinds of personnel decisions.

The determination of merit, so the logic has gone, should not be left to one man, who might or might not be biased in his system of merit determination, but should be up to a committee of one's peers and higher-ups. Merit, the logic extended, should then be measured and in some way quantified so that faculty members from different fields could be compared.

Part of the arsenal for determining merit has been the student evaluation of faculty. Most recently, the value of peer evaluation and ex-student evaluations in such determinations have also been admitted.

The whole system has been perpetuated through a university-wide committee which reviews the merit of individual faculty members as they are recommended from their individual schools or colleges.

And, supposedly the whole system has been voluntary. No system is voluntary which commands that to be promoted or to get a merit pay raise one must submit to student evaluation and committee review.

Ironically, though, faculty members have perceived that, as one professor put it, "what's good for the goose is good for the gander."

Indeed, such logic would seem virtually impeccable.

If merit is the primary basis from which the university will function to determine promotions and pay hikes for faculty, can anything less than merit be used as the standard for measuring the performance of deans and vice presidents?

While it is true that deans and vice presidents most often get only across-the-board pay hikes and have no place to be promoted to, it is also true that frequent assessment of their merit simply to determine their suitability for continued service is just good, sound business.

And we see other distinct parallels. The use of a committee to review and determine merit of faculty members, while not popular, is at least more fair than operating personnel policies on the basis of edict. In all fairness, this device for assuring equitability, should be extended to aid in the determination of merit of administrators.

In a more practical vein, the administrators of the university are the policy-setters and the policy-implementers. They are highly visible to university and regional community alike, far more visible than individual faculty members.

They handle concentrations of power and how they handle that power determines the course of West Texas State University.

How they are perceived by the faculty they serve and how they are perceived by the community is of critical importance as WTSU attempts to stay afloat in the secondary education quagmire.

Evaluation by faculty, review by committee, all for input to one man, Dr. Lloyd Watkins, will, we predict, have the effect of informing the president of those important perceptions, perceptions not readily discernible to one man, so he may realistically assess their effectiveness.

Evaluation of the administration is long overdue. — C. W.

Water vote was shortsighted

No one can say with any degree of accuracy why the majority of Texans who voted Nov. 3 voted to disapprove an increase in bonds for two water-related programs in the state.

But, one can make some general assumptions about why the vote on the two proposed constitutional amendments failed voter approval.

One assumption which is at least nominally supportable is that the vote represented a rising tide of ignorance, possibly fueled by a general feeling that the amendments might require some state expenditure.

This assumption is supportable because of a vacuum of information readily available on the two amendments prior to the election.

A bit of information we saw distributed in South Texas warned against a positive vote for the amendments on the grounds that they would benefit only a small segment of the state — the Panhandle and South Plains primarily.

The vote, we think, represented this kind of ignorance, but also a more dangerous kind, a variety of ignorance bred from regionalism and regional ethnocentrism.

Other parts of the state simply don't realize, and don't want to realize, not only the importance of water to the Panhandle and South Plains but also to the remainder of the state.

A report issued recently by the Texas Crop and Livestock Reporting Service is illustrative of this point.

Eight of the top 10 counties in Texas in cash receipts from farm marketings in 1975 are located on the Texas High Plains. Four of the top five are within a stone's throw from Randall County.

Deaf Smith County ranked as the state's top county in cash receipts, which are reflective of agricultural output, during 1975. Parmer and Castro counties ranked third and fourth. Hale County ranked fifth. Lamb County was sixth. Lubbock County was eighth, Swisher County was ninth and Hansford County was 10th.

Total cash receipts from the top-ranking seven Panhandle area counties in 1975 amounted to more than $925 million.

Cut off the water and watch that figure shrink.

Cut off the water and watch the state suffer.

Wake up, South Texans. We are, whether you like it or not, in this thing together. — C.W.

Speak up, local government

It is most revealing to note, as do the authors of a recently released study, that investors in publicly-held industries almost universally know far more about the financial stability and workings of those industries than taxpayers of local governments do about the financial stability and workings of those governments.

The investors know vastly more about the finances of their industries than taxpayers do about their governments primarily because the industries tell them and the governments do not.

Accountability is a new word for an old phenomenon in the business world, where investor support is mandatory and support is based on understanding.

But, it's a trend word only in the world of local government.

That's the essence of a report compiled and released recently by Coopers & Lybrand and the Graduate School of Business Administration of the University of Michigan.

Called "Financial Disclosure Practices of American Cities," the summary report indicates the study was particularly timely, given the financial plights of most of the nation's major metropolitan areas.

The purpose of the study was to determine the financial disclosure policies of 46 large cities in the nation. That is, the researchers wanted to know how and what those cities told their investors and potential investors and taxpayers about the cities' finances.

While the study is directed solely at cities and their financial reporting habits, it has general applicability to all local governments which by the very nature of our Democracy owe nothing less than full financial disclosure to their citizens.

What the study found was that unlike big business or industry, which makes clear its financial picture in a series of periodic reports concisely projected, cities have virtually no system of telling the public their financial status.

The general applicability of the report summary is clear when the financial disclosure practices of the local governments which serve Canyon residents are reviewed.

In essence, as the study points out when speaking of the 46 major cities, the City of Canyon, the Canyon School District, Randall County, the South Randall County Hospital District and West Texas State University (which, while not a local government certainly still generates interest in its internal financial position) have well-established and undoubtedly useful internal financial reporting systems while maintaining virtually no system for dissemination of information externally.

The study found, and we find in looking locally, that management is developing and using internal systems which have little meaning to the taxpayer or investor.

Financial statements for public dissemination and understanding are not prepared by any of the governments which serve Canyon. The public, through the news media, receives internal financial information which is less easily digested than the paper the information is printed upon.

Financial disclosure — full financial disclosure — is certainly not periodic or frequent. Audit reports of local governments are made available, often months after the close of fiscal years.

Local governments are, necessarily, more concerned with budgets than with revealing statements of finances. And budgets simply don't tell the whole story.

Too often they fail to reveal key financial issues — issues such disclosure of exactly how much value is tied up in pension funds or accrued vacations of sick leave.

Taxpayers are generally interested in knowing the total obligations of their governments. And, from the materials now provided the public by the local governments here, total obligations cannot really be determined.

There are, the study indicates, several generally acceptable accounting procedures for municipalities.

The procedures are, unfortunately, unenforceable and therefore, largely ignored.

The study has two basic recommendations, both of which we support not only for cities but for all governmental units or entities which utilize government funds:

*That (local governments) follow the practices of commercial and industrial concerns by issuing a single concise set of statements which would essentially convey financial position, tax and grant supported expenses, changes in governmental equity, and sources and uses of funds. In connection with this, the reports should be handled in summary form and should be explained in detail to facilitate understanding by the taxpayer.

*That (local government) taxpayers and security investors be protected in a manner similar to that afforded to investors in the private sector. To accomplish this, it is recommended that (local governments) be subject to substantially the same accounting and disclosure requirements applied to publicly held corporations. This means that disclosure practices be uniformly enforced, preferably at a state level or, absent that, at the federal level, to assure compliance. — C. W.

City desk

Blend science with humanities

By CARROLL WILSON

Across my desk during the past few months have come a variety of articles from newspapers and magazines which provide insight into distressing phenomenon long in the making but for which, lest it be squelched and soon, future generations will pay dearly.

I won't go into the particulars of all the articles because they, taken as a whole, tell the story of a strain of society's fabric, a strain so great it nears rupture.

The jist of the articles is this: That scientists in one place or another have burst forth with a new technological or scientific endeavor which will or could have far-reaching implications on the human race.

Even the casual reader has been fascinated, and perhaps a bit frightened, by genetic engineering, by advances in brain research, by the use of humans as guinea pigs, by advances in pre-natal diagnosis and the prolongation of life.

Each advance, it is easily discerned, contains a seed for retrogression, if not destruction.

Each poses a blurring possibility for social morals and values, for societal ties once considered sacred, not to be questioned, and, at least, socially useful.

Each demands clear scrutiny, not purely from the point of view of scientists who claim the almost-natural right of exploration of an idea or concept to its ultimate conclusion without moral or societal considerations.

I would argue, for example, that society has a prior right to existence, a prior right to betterment and to safety.

But I would also argue that it has become increasingly clear in the past several years that the plethora of scientific and technological breakthroughs in areas of human concern have spawned no real community discussion of moral or ethical or even social considerations in connection with those scientific or technological breakthroughs.

Certain areas have come to the fore, certainly, but not until the impact on living humanity was absolutely clear in individual instances, the case of prolonging the life of Karen Quinlan being a prime example.

Community responses to these breakthroughs have come too late in many cases. We cannot, I think, afford to be too late in assessing the impact of nuclear energy, of genetic engineering, of brain research.

We cannot escape their reality, either, by injudiciously asserting that science and technology will, in this country, be used for the good of mankind and not evil to mankind. Hitler, history teaches us, was no aberation.

But, and this is my point, neither can we truly face the impact of science and technology because we have finally reached a point in the educational systems of the national community where science is so compartmentalized and specialized that few are the students who can forge science and the humanities, or science and its application to other educational endeavors into a meaningful whole.

There is virtually no interface in college curricula between science and various theoretical assertions which are made clear only in their unscientific application to specific subject areas outside science.

The twain simply don't meet.

Few students, who eventually become full-fledged participating citizens, recognize the correlations between the underlying verities of science and the verities of the "soft" specialties.

Lost in the maze of degree-seeking is any attempt to combine the truths of various disciplines into a central, identifiable and, at least, debatable core.

Alienation from things scientific and technological results.

Ignorance of science breeds an almost benign contempt which is far more dangerous when permeating society.

And it breeds, too, isolation in the scientific community which is unhealthy in a nation so dependent on science and technology.

Yet without commonality, without understanding, without mutual exchange, today's educated citizen finds himself unable to cope with the impact of scientific advances, unable to discern the future from the present, and therefore, unable to respond to science with realistic policies.

In a sense, the phenomenon described in the Biblical story of the Tower of Babel is upon us. We cannot communicate, because in our assumptions, our goals, our language science and society diverge.

Slowly, though, I'm happy to report, educators in our nation's colleges are awakening to the dangers of this divergence.

Some colleges, such as the Massachusetts Institute of Technology, are responding by providing a new stress on the kind of liberal education which produced early-day greats who excelled not only in science but in the humanities as well.

Perhaps the awakening will come before the commitments of science and technology far outpace the imaginative capacity of society to deal with them.

Our World

We can be thankful

By ANN BROWN

This week we will celebrate Thanksgiving, so let's take a moment to think about a few of the things we have to be thankful for.

If your health isn't the best, it probably isn't the worst either. (Have you visited a veterans' hospital recently)?

If you can hear the birds sing, talk with your family, read the newspaper, and walk to the table, there are many people who would be happy to trade places with you.

Are your finances in bad shape?

Do you have food to eat, a roof over your head, and a warm bed to sleep in? There are millions who have none of these things.

Are you all alone for Thanksgiving? Then call some other lonely person to come and enjoy the day with you. That way you make two people happy — or as many as you invite.

So our Country is not a rose garden; it's not exactly a briar patch either.

If the world survives long enough for historians to take a good look at the United States of America, surely they will question what made her so great so soon.

Officially we pause once a year to give thanks for our prosperity and protection, and to pray for peace. But how often do we think about the source of our nation's prosperity?

Why did the U. S. rise so quickly to become the most powerful nation on earth?

How did we make such rapid strides in education, science, technology, health, and agriculture?

Why do we outproduce every other nation in the world? Each American farmer feeds 49 people. A Russian farmer feeds 7.

How do we maintain the highest standard of living in the world?

We complain about what's wrong with America. But perhaps if we emphasized the basic tenets that made our nation the greatest, we would see the need to return to the principles that produced her.

America was founded upon the Bible as its textbook. It was the basis for our National and State Constitutions, and our courts.

Of the first 12 colleges in America, 11 were church related.

Our currency and our coins bear the inscription, "In God We Trust."

Our National Anthem and other patriotic songs declare our faith in God.

Our pledge of allegiance alleges we are "One Nation Under God."

Our national holidays have been religious holidays: Thanksgiving, Christmas, Easter.

For almost 200 years, America stood firm against conduct the Bible condemned.

America provides a haven and refuge for oppressed, dispossessed people from everywhere.

We have always given aid to the needy — even our enemies. American money builds hospitals, schools, and roads in almost every country in the world. We also support orphans, and supply food and Bibles in many lands.

The U. S. is the major mission station of the world. Our mission volunteers cover the globe.

We can't deny, however, that our Country is not perfect, and we need to return to our original ideals. But we can still thank God it is far ahead of wherever is second best.

Letters to the editor

Wheel chair problem cited

Mr. Carroll Wilson,

Thank you so much for bringing the wheel chair problem to the people and city of Canyon. The same problem is here for people who have to walk with braces on. The sidewalks have thrown me a lot of times. [I've] been wearing braces 10 years. No improvement has been made in streets or sidewalks. Of course those with two good legs and feet [and] a good car really could care less because they haven't tried walking in braces or riding in wheel chairs. I have been to City Hall but didn't stir up any help. I hope you can, I have to walk in the street to find a place I can walk, then with one leg stiff, I can only raise my foot very little. But if I don't watch every crack and bumps and holes in sidewalks, down I go. I understand there is a state law, if one gets hurt on a sidewalk or walking around to get on a sidewalk and fall and hurt your self, the owner has to pay all bills. I don't know if this is true or not, but should be. It would help Canyon to update their streets and sidewalks so people with any kind of problem can walk or wheel chair easier and safer and shorter routes. I hope I live to see it happen.

Name on file.

Thanks for feature

Dear Carroll,

As parents who deal daily with a wheelchair, may we commend you on your recent trek around Canyon and your article regarding the barriers that a wheelchair occupant must face.

Our Scott can handle his chair quite well until he is confronted with a step or curb. Naturally, one of us is always with him, and we do manage. Our greatest desire, however, is that as he grows older, he can be as independent as possible. While people are generally most gracious and kind, situations are not.

The effort that you put forth is most definitely appreciated by us, and we thank you for your concern.

Perhaps one day we will see some results of your timely article.

Sincerely,
Carl and Darlene Hollabaugh

Age forum draws locals

Nineteen Canyon residents were among persons from over the Panhandle attending "The Generation Connection," a public forum in Amarillo Wednesday to consider solutions to problems of the elderly.

Resolutions endorsing a protective service law for the elderly, removal of employment barriers, ways of improving housing conditions and transportation resources, improved health services, and other proposals were approved.

The forum was co-sponsored by public and private groups to assist communities to respond to local needs of the aging population.

Attending from Canyon were Woody Pond, Eutha Hamblen, Eva Mickey, Ruth A. Hill, Johnny Raymond, Beryl Hixson, Paul Glovier, Florine Carruth, Kay Thomas, Winifred N. Gass, Hazel M. Aslakson, Zoe Henry, Rae M. Walters, Jane Stone, Shirley Shaw, Charles V. Conatser, Flossie Johnston, Joe Frank and Dee DeBaum.

My, we are marvelous

Dear Editor:

My, my, aren't we WASPs the greatest! Can it be possible the heaven-bound Ann Brown is a WASP!! Who'd a thought it?

Maybe the erudite Mrs. Brown and I can play a fun little game. Let's substitute Baptist, Methodist or maybe Episcopalian or Presbyterian for "nigger" in Earl Butz's joke or another of that variety. Will our Canyon News Philosopher have a spiritual revelation from this game?

Perhaps in her next column Mrs. Brown will enlighten us with the WASPs jokes she knows that provide such belly laughs. Maybe they will be as funny as her column was this week.

Eagerly awaiting to have her share them with us, I am

Yours truly,
Greta Laakso

The Canyon News

The Canyon News, founded in 1896, is an independent newspaper dedicated to the best interest of the community, state and nation.

A subscription is $10.50 a year in Randall and surrounding counties and $12.65 a year elsewhere.

The Canyon News is published Sunday and Thursday at its offices, 1500 5th Avenue, Canyon, Texas. Second class postage is paid in Canyon. Zip Code 79015.

Any erroneous reflection upon the character, standing or reputation of any person, firm or corporation which may appear in the columns of this newspaper will be corrected upon being brought to the attention of the editor.

The Canyon News is a member of the Panhandle Press Association, Texas Press Association and National Editorial Association.

[illegible] .... Publisher
[illegible] .... Associate Publisher
[illegible] .... News Editor
[illegible] .... Bookkeeper

Join our circle of friends.

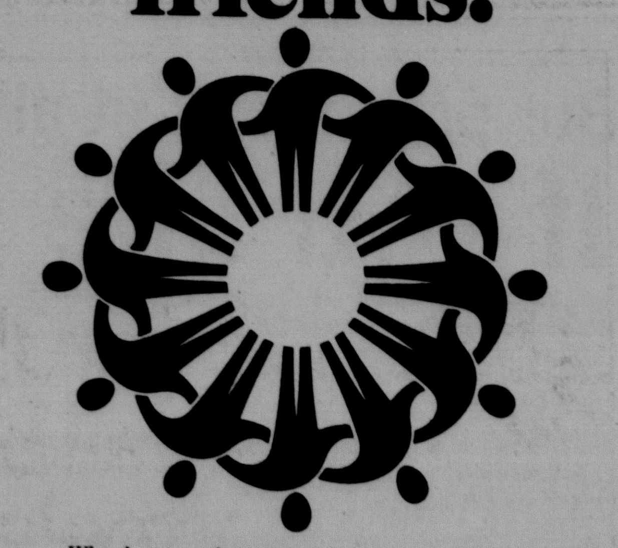

Why do we emphasize "circle of friends" while other banks emphasize their "full circle of service?" Because we're the bank that pays special attention to customers: all of them, in a great big way, no matter what service or services they use. The bank that thinks of customers as a circle of friends. And the nicest thing about our circle is that it's always open. There's always room for one more. How about you?

Complete Banking Service

West Texas State Bank of Canyon
Canyon, Texas

Complete Banking Service

Member Federal Deposit Insurance Corp.

Everybody's Bank in a great big way

SM—© 1974 Leon Shaffer Golnick Adv. Inc.

Through the looking glass

In praise of profanity

By LAURIE TELFAIR

Ahh, the rich, florid Anglo-Saxon oaths and curses. They add color to drab description, passion to mere discomfort, and crackle to commands.

Profanity is a family tradition handed down from mother to daughter for generations back. Some of our ripest words date back to 1836, when great-great-great-great grandma Myrtle Muggington backed up to an open fireplace and caught some sparks in her bustle. The flame was quickly extinguished but, so family legend goes, the firefighters were severely singed by her vocabulary.

She had her mouth washed out with lye soap and took to muttering in her mustache (She was always considered a bit strange).

Thus, it was a real breakthrough in genetics when researchers proved that the ability to swear is hereditary. They got their first clue when grandma Myrtle's youngest daughter screached the same oath her mother had used years ago, although Myrtle had never used it again.

And so, the women in my family have cultivated profanity generation after generation. I carry on my part, carefully instructing my girls in various ways to pucker the paint on an outhouse wall with carefully selected phrases.

My mother is possibly the best swearer in the family in modern times. And this despite her occupation.

She is a sixth grade schoolteacher, where, you know profanity in the classroom is generally a no-no. Children really can't appreciate the delicate shading of a good oath anyway, and so swearing is usually wasted on them.

But one day she slipped. As she sat down to eat at a lunchroom table crowded with shining, innocent faces, a suicidal fly had a flame-out into her soup.

"Damn," she said. Looking up at the circle of shocked sixth graders, she tried to salvage whatever she could from the situation.

"Down," she said. "Did you see the fly go down. Down into my soup. Look, look, it went down."

The kids never quite decided if they heard her wrong the first time or if she had suddenly regressed to pre-school level. It's hard to know sometimes with schoolteachers.

My mother's cat has always been a school favorite. His name is Dammit, which gives the kids a thrill to be able to say and get away with it.

Sometime, however, his name can be a problem. Once, just before school began for the year, Mother hosted a tea for the new principal and teachers.

The table was covered with lace and the goodies were arranged gracefully. The guests had assembled when Mother spotted her cat tiptoeing among the petits fours.

"Dammit," she roared. "Get away from that table."

She never did get anyone to eat anything.

Train crushes car in crossing collision

Car burns after collision.

A driver who apparently panicked, abandoned her stalled car on a railroad crossing here and watched as it was carried down the track by a Santa Fe engine.

The car exploded and burned about 40 yards from the 15th Street crossing just after dark Wednesday.

According to police, Winnie Mae Rammage, a WT student from Dalhart, noticed the warning bell and lights and stopped her car just north of the multiple tracks.

She was far enough forward for the railroad cross guard to fall behind her car, Lt. Tom Rolen said.

When she saw the cross guard behind her, she tried to make a U-turn on the tracks and ran off the roadway. Her car then became stuck on one of the rails, he said, and she abandoned it. Rolen said there were better ways for her to get out of the way and surmised that she panicked.

Police estimated the speed of the train at 50 m.p.h. Engineer Vernie Harrison Roberts was traveling east when the train hit the car.

Rammage received a traffic ticket for disregarding a railroad crossing signal.

A liter holds more than a quart.

Sign up for clinic

Sign-ups for area farmers, ranchers and stockmen interested in participating in a pregnancy testing clinic must be turned in to County Agent Bob Robinson by Monday afternoon.

Robinson said the clinic will be conducted by John Beverly, extension animal reproduction specialist from Texas A&M University, Tuesday night and Wednesday.

The Tuesday session begins at 7:30 p.m. and the Wednesday session begins at 9 a.m. Both will be at the pavillion at the West Texas State University Nance Ranch east of Canyon.

Robinson said the increasing maintenance cost of cows makes it necessary to eliminate non-productive cows from herds and one method of determining non-productivity is by testing the cows with methods to be taught in the clinic.

He said a maximum of 10 producers will be allowed in the clinic and reservations will be granted on a first-come, first-served basis.

Robinson can be reached by calling 655-3371.

October sales tax

A sales tax rebate to the city for October amounted to $7,374.09.

The tax is one percent of the total sales tax collected from city businesses. Approximately $100,000 a year is received by the city annually from sales tax.

Chili supper nets $1800 to help equip play area

By FARRIS ANN MORRISON

Take 600 pounds of meat, 175 pounds of beans, 100 people to get it ready and 1300 people to eat it and you have a chili supper.

The Gene Howe Parent Teacher Association held its annual supper Nov. 12, and despite the snow counted their major fund raising project a success.

Despite an enrollment drop of 100 students, the PTA cleared $1,800. New this year was the sale of pies and cakes, which netted $250.

In the past, the proceeds have been used to buy additional teaching aids for the classrooms and a kiln for art projects.

This year, the money will be used to equip a fenced blacktopped surface with tennis nets, basketball hoops and volleyball nets.

School officials must first get a zoning variance to allow for construction on the property line. Bids are expected to be taken soon.

The play surface is a cooperative project between the school district, the City of Amarillo and the community. After school hours, the area residents will be able to use the courts.

Putting together the successful supper were the many committee members. Barbara Wood was in charge, aided by the subcommittees who worked behind the scenes.

Jeanie Rosenbaum coordinated the serving help; Darlene Plank was in charge of the desserts; Farris Ann Morrison headed ticket sales; Carolyn Davis and her crew sorted 175 pounds of beans and Linda Robinson, PTA treasurer kept track of all the money.

Former WT art chairman dead

Funeral services for Miss Isabel Robinson, former head of the Art Department of West Texas State University, were conducted in Kirksville, Mo., Saturday morning, Nov. 20.

Miss Robinson died Wednesday in a Kirksville hospital. She had been a resident in a nursing home in Kirksville for the past three years.

Miss Robinson came to WTSU in 1925 from Columbia University as the only teacher in the Art Department and was instrumental for much of the growth that the department enjoyed during the following years. For several summers she directed an art colony in Palo Duro Canyon. Well known for her work in water colors, her paintings appeared in numerous state and national exhibits.

She retired in 1960 and continued to make her home in Canyon until 1973.

Miss Robinson was a member of a number of professional organizations and of the First Presbyterian Church of Canyon. She is survived by two nieces and a nephew.

Isabel Robinson

School out for holiday

Classes will be dismissed at 2:30 on Nov. 24 for the Canyon Independent School District's observance of Thanksgiving.

Students will be on holiday until classes resume on Nov. 29.

Upcoming for the students will be the Christmas break with classes dismissed following the school day, Dec. 17. Christmas break will be concluded as classes resume on Jan. 3.

TRY OUR Daily Luncheon Specials
$1.95
11 a.m. - 2 p.m.
MONDAY* Bar-B-Q Chicken
TUESDAY* Braised Sirloin Tips
WEDNESDAY Meat Loaf Creole Sauce
THURSDAY* Thanksgiving Buffet
FRIDAY* Fried Seafood Plate Shrimp, Fish & Clam Strips
* All above served with salad, vegetables, roll and butter.
NEW! NEW! Charbroiled Steak $2.50
Served on Buttered Toast, French Fries or Mashed Potatoes. Salad, too.
In A Hurry? Call In Your Order and It'll Be Ready When You Are.
The Yum Yum Tree
Next To Gibson's

Bountiful Thanksgiving Day Buffet
Children Under 10 $2.95
Under 6 No Charge
$3.95
11 A.M. - 2 P.M. 5 P.M. - 8 P.M.
Roast Turkey & Dressing
Giblet Gravy
Roast Beef - AuJus
Baked Ham Polynesian
Plus Over 15 Salads and
6 Vegetables Including Marshmallow
Yams and Macaroni and Cheese.
Tea or Coffee Incl.
The Yum Yum Tree
Next to Gibson's

Letter

Keep capital punishment

Hon. Warren E. Burger
Chief Justice
U. S. Supreme Court
Washington, D. C. 20000

Dear Sir:

Please consider the following: "THOU SHALT NOT KILL" Ex. 20-13, Sixth of the ten commandments. "THOU SHALT SURELY KILL HIM" Deut. 13:9. Is this a contradiction? Both comandments were given by God, through Moses, to his chosen people, the "Church in the wilderness."

Gen. 9:6, "Whoso sheddeth man's blood, **by man shall his blood be shed:** For in the image of God made he man." This statute has never been rescinded. Man is still "in the image of God."

"So ye shall not pollute the land wherein ye are; for blood it defileth the land: and the land cannot be cleansed of the blood that is shed therein, **but by the blood of him that shed it.**" Num. 35:33.

There were many reasons given why a man should be killed. But cities of refuge were provided for the manslayer, where he could be safe until brought to trial before the congregation. Num 35:9-12.

In "these last days" (Heb. 1:2), Jesus says "All power is given unto me in heaven and in earth," Matthew 28:18, but in no place has he forbidden "the powers that be" to judge and render due punishment to evil doers.

"Let every soul be subject to the higher powers. For there is no power but of God: the powers that be are ordained of God. Whosoever therefore resisteth the power, resisteth the ordinance of God: and they that resist shall receive to themselves damnation. For rulers are not a terror to good works, but to evil. Wilt thou then not be afraid of the Power? Do that which is good, and thou shalt have praise of the same: For he is the minister of God to thee for good. But if thou do that which is evil, be afraid; for he beareth not the sword in vain: for he is the minister of God, a revenger to execute wrath upon him that doeth evil." Rom. 13:1-4.

If Christians, or whoever else, assume the duties of civil powers, jury duty, etc., they have the solemn obligation to God, to perform those duties without respect of persons and render to criminals due punishment for their crimes. Christ never intended that murderers and other criminals should go free. If we obstruct due punishment being meted out by the courts of our land, we will give account in the last day. Jonah 5:28-29.

In Luke 22:35 Jesus said: "But now, he that hath a purse, let him take it, and likewise his scrip: and he that hath no sword, **Let him sell his garment and buy one.**" When Peter cut off an ear from Malchus, the servant of the high priest, Jonah 18:10—, Jesus did not say throw that sword away, or get rid of that thing. He said "Put up thy sword into the sheath: the cup which my Father hath given me, shall I not drink it?"

If a man uses a sword or a gun to kill a hijacker who attacks him, he does not commit murder. The hijacker is the murderer. The man who is attacked acts in self defense. He does a service to God and to society.

DO NOT FORBID CAPITAL PUNISHMENT IN OUR LAND.

Respectfully yours,
W. A. Kirk
Canyon, Texas, 79015

Junior high kids, teachers to race for holiday turkey

Junior high students and faculty will be after the Thanksgiving turkey and other prizes Wednesday when they compete in the annual turkey trot.

The first ten males and first ten females to complete the three-quarters of a mile course will cash in on turkeys, gift certificates, shirts and other prizes donated by Canyon and Amarillo merchants.

The entry fee to compete is four cans of food, which will be donated to the Canyon Community Family Services to be distributed to needy families.

The admission fee to watch is one can of food. The turkey trot is sponsored yearly by the CJHS Fellowship of Christian Athletes, with coaches Ken Williams and Lewis Tversky as sponsors.

The FCA expects to collect 1,000 cans of food.

Lyndall's Trading Post
Home of the Wooden Indian
Indian Made Rings $5 & Up
Ladies & Men's Inlay Watch Bands $30-$40
Turtle, Owl, Butterfly Inlay Rings $12
2323 4th Ave.
655-0401
Open Daily
11 A. M. to 5 P. M.
We Have Special Sale Items.

For 35¢ or less, call Boston tonight and talk a great deal.
A Long Distance call to Boston costs just 35¢ or less (plus tax) for the first minute, when you dial 1+ between 5 p.m. and 11 p.m. tonight. And remember, additional minutes are always cheaper. So go ahead—you know a good deal when you see one!
Southwestern Bell
Long Distance. What else is so nice for the price?

Auto Battery
2 Year Warranty
OK for Most Fords & Chevy
$24.88
Exchange

77c Special Buy
Big-Tom Roaster
Super-weight aluminum foil heats evenly and browns uniformly. Holds a 20-lb. oven-ready roast, ham, or 25-lb. turkey. 19-9/16" x 11-19/32" x 3-3/8". V-3830-57 2-I

Great Value 2.59
Layer Cake Pan
White Teflon II interior for easy cleanup. Cakes bake evenly with no hot spots, crusts come out a rich golden brown. 9" x 1½". M-1169-51 3-I

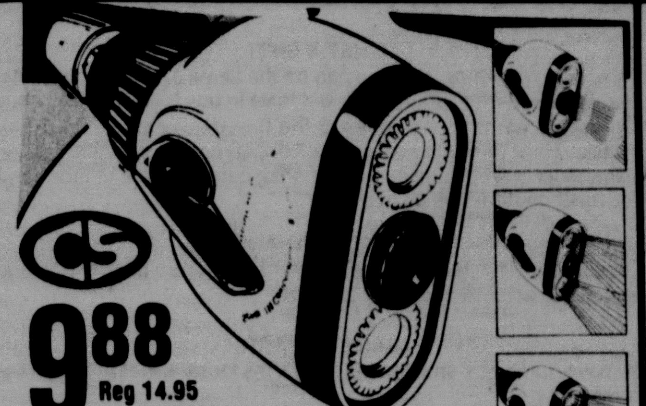

9.88 Reg 14.95 Save 5.07
THE CLEAN MACHINE
Compact Pulsating Shower
A full power, adjustable shower with pulsator, regular, or combination pulsator-spray. Side lever changes water action. 155C 14-A

Trustworthy HARDWARE STORES

12.95 MIRRO MATIC
Self-Buttering Pop 'N' Serve
Butters as it pops! Unbreakable cover doubles as serving bowl. Heatproof base with Teflon II coated aluminum interior. 4-qt. party size. M-0342-71 4-G

19.88
"SIZZ'L grill" Jumbo Sandwich Maker
Flip-over convertible grill cooks 'most anything in 1-3 minutes. Non-stick cooking surface. "Stop-Lock" holds cover in open position. Cover lock prevents splatters. 720-01 16-A
Oster
Holiday Savings

BRAINERD
1.19
Patio Vent Lock
For secure ventilation. Fits right or left hand wood or aluminum doors, inside or outside sliders. 596XC 13-I

Johnston's Trustworthy Hardware
Hardware - Gifts - Furniture - Automotive
408 15th Street Canyon 655-3116

PLACE A CLASS... EASILY...JUST PHONE 655-7121

Deadline Wednesday 10:00 A. M. Saturday 10:00 A. M.

HUNSLEY HILLS
3 bedroom brick, single garage. Home has pullman bath, established lawn, & fenced back yard. Priced $23,000.

20 ACRES
Beautiful 3 bedroom home with lots of elbow room, total over 2,600 square feet. Full size arena with bucking chutes and roping-dogging set up. Also good barn and well. Located on pavement.

CHAPARRAL REAL ESTATE
1511-4th Ave.
655-7181
Keith Bright — 488-3694
Charles Brasher — 655-4538

REAL ESTATE

Acreage in new restricted development area northeast of Canyon. $1500/acre. 655-4625.
8tc34

Owner needs to sell soon: 1407 6th Avenue. Any reasonable offer considered. 655-2408.
1tc12

1972 Chevrolet station wagon. Many miles but extra clean with most extras. $1,595. 655-7994.
1tp12

For Sale or trade for clean older car, 1976 F150 Ford Pickup and topper. Well equipped Michelin tires, 655-4576.
1tc12

1967 Ford Galaxie, good running condition. Good school or work car. 655-9218.
1tc12

1971 Ford Torino Station Wagon, power steering, brakes, air. 655-2642, 7 'til 8:30 only. After 6 p.m., 655-2698.
3tc12

★ FARMERS ★ RANCHERS
SEVEN DAYS A WEEK DEAD STOCK REMOVAL
PLEASE CALL AS SOON AS POSSIBLE
AMARILLO CANNING CO.
CANYON 655-3502 AMARILLO 335-2371
YOUR LOCAL USED COW DEALER

For Sale — 1975 Buick Skyhawk, V-6, power and air, 4-speed. $3,400. 655-9608.
4tc12

For Sale — 1973 one-half ton Dodge, air cond., power steering, steel radial tires. 355-7081; 655-4109.
4tc34

For Sale: 1974 Datsun 610, 2 dr. sedan, air cond., one owner, AM-FM radio, tape deck, automatic, 27,000 miles. Priced under book value. 352-9590.
4tc12

MOBILE HOMES

Reduced to Sell — Two bedroom mobile home, 14 x 72, 2 baths, with appliances, set on permanent foundation, corner lot, garage, well, fenced, much more. 500 7th Ave. 655-7565.
tfc31

Mobile home for sale. 1976 - 14 x 70, 3 bedrooms, 2 baths, unfurnished. 655-4406.
1tc12

For Sale: New 3-speed 26" boy's bicycle and used stereo record player in very good condition. Call 655-7269.
tfc12

For Sale — Caliche, crushed rock, gravel, sand, top soil, decorative rock and boulders. 499-2751.
tfc12

1971 Holiday Vacationer Travel Trailer — 20' self contained — sleeps six. 3406 Wayne St. Amarillo 355-3831 after 5:30; all day week ends.
4tc33

I have a few old pocket watches for sale, also one wall clock. Nice for Christmas. Will repair your old watches. Wayne Price. 605 9th Ave., 655-3224.
11tc34

Fuel storage tanks for sale. Consumers Fuel Association. 655-2134.
tfc50

For Sale: Old bathtub with legs. Call 655-7269.
tfc12

YOUR DREAM COME TRUE
Beautiful quality custom built home south of Canyon. Excellent floor plan, 4 bdrm., 2½ baths, sunken formal living and dining, den, woodburner, basement, game room, bedroom and full bath. Beautiful back porch over-looking landscaped grounds, double garage, portico entry. 3 acres.
1612 S. Washington 374-5311

Want a great buy? Check this price on a demonstrator 3 door side-by-side Frigidaire Refrigerator, priced at $600, like new. See at Anderson Appliance, 1701 5th Ave. 655-2146.
3tc12

We have micro waves for Christmas, starting at $275. No better prices ever. Anderson Appliance, 1701 5th Ave. 655-2146.
3tc12

THEY'RE BACK . . .
& KEN'S GOT 'EM
"MR. TREAT" DONUTS
Over 20 Varieties of Donuts, Sweet Rolls, Twistie and Other Goodies.
Open 6:30 A.M.
Hot Coffee & Friendly Service
KEN'S 655-4462 2107 Fourth Ave.

Garage Sale: Snowed out last week. 2 dinette sets, dishes, baby things, children's clothes, baby bed, miscellaneous. Saturday and Sunday, 1002 5th St.
2tc34

Service All Makes & Models
- General Motor Repair
- Transmissions
- Front End Alignment
- Wheel Balancing
- State Inspection
- Air Conditioning
- Brakes
- Electrical

Your Local AC-Delco Dealer
Imperial Chevrolet Co.
S.W. Corner Sq.
655-2171

HOMES FOR RENT

1 Bedroom house for rent, partly furnished. Married couples only. No pets. Available December 1. 1909 8th Avenue.
1tp12

Partly furnished one bedroom house across from High School. Adults only. No pets. 655-2124.
tfc11

APARTMENTS

Unfurnished 4 room apt., carpeted, nice and clean, married couple; no pets; deposit required. 655-3789.
tfc11

JEWELRY AND WATCH REPAIR
Expert, dependable jewelry and watch repair all makes by experienced watchmaker.
Bethel Jewelers
Plaza Two
Buffalo Plaza Shopping Center
Hours: 10 to 5:30
ALL WORK GUARANTEED

Su Roca Apartment: One and two bedroom furnished apartments. 383-9700; 376-8721.
tfc31

MOBILE HOMES FOR RENT

For Rent: 2 bedroom, bath and half, mobile home. Couple only. No pets. 655-2388 and 352-7301.
1tc12

WANTED
Insurance Secretary
Prefer experience, but might consider training qualified person. Need to be available immediately.
See Cary Magness
Hoss Foster Agency
1518 5th Avenue
655-2121

SITUATIONS WANTED

Want to do house cleaning in Canyon, 655-0290, after 5 weekdays, all day Sunday.
1tc12

First Come-First Served
1-2 Piece Living Room Suite
White & Gold Brocade French Provincial
2 Gold Brocade Chairs
1 AM-FM Family Multi-Plex Stereo With Color T.V. & Record Player
Mrs. Bob Lindsey 655-3109

For Rent — 2 bedroom mobile home, 1¾ baths. 12 wide. Inquire 1908 4th Ave.
tfc12

Clean trailer for rent. Suitable for one person. Deposit required. Bills paid, no pets. 655-2320.
tfc12

You can sell most anything with a **SEEK** ad. Call 655-7121.

Expert Carpet Installation and Repairs. 655-7981.
8tp10

Widow lady needs part-time job babysitting. Prefer evenings. 655-7950.
2tc12

HOMES for EVERYONE
Luxury with distinction: over 2000 sq. ft.
Imagination with quality: 1500-2000 sq. ft.
Versatility in country estates: 2-3 acres
Economy—most unique purchase plans: 1200-1500 sq. ft.
Golf—Swimming—Tennis—Equestrian Facilities
OPEN HOUSE
1:00 - 5:00 SUNDAY
4 HOMES: $46,500 to $73,000
ANYTIME by APPOINTMENT
HUNSLEY HILLS
NO. 1 HUNSLEY HILLS BLVD.
655-7108
IN CANYON

Randall County — 850 acres, all cultv., 8 wells, underground pipe, 2 bedroom house, lays good, located near Happy. Herb Henderson and Assoc. Realtors, AC806-866-4646.
3tc11

Dryland section, Deaf Smith County, $150.00 per acre. ½ cult., ½ pasture, windmill. Terms. 655-4691 or 655-7346.
2tc12

For Sale: 14 x 75 Castle, 3 bedrooms, 2 baths, extras, Equity and assume loan. By appointment only. 655-9937.
tfc32

WHAT'S A MOTHER TO DO?
If you're the mother of a fatherless boy, Big Brothers of Canyon can help you.
Call Ron Cowart at 655-7851 or Dick Jackson at 656-3954

2 adjoining acreages, 29.3 acres and 77.5 acres, 2½ miles south of Canyon High School on paved county road. Larry Brown Realtors, Inc. Call Roy, 352-4609.
3tc11

For Sale: Moving — 3 bedroom brick, 1¾ baths, fully carpeted and draped, beautiful yard, fenced backyard, 2329 14th Avenue. 655-2238.
tfc32

Johnstons
Trustworthy Hardware
(Formerly Western Auto)
Zenith & Westinghouse Dealers

AUTOMOTIVE

For Sale: 1970 Caprice, loaded, in good condition, low mileage, priced to sell. 3206 Linda Lane. 655-0028.
1tc12

For Sale: '71 Chevrolet pickup, V-8, extra 35-gallon gas tank, tool box, extra clean. #51 Southridge, 655-0496.
1tc12

1976 Chevrolet Suburban, loaded. $6,195. Call 655-0429.
3tc11

Larry M. Hooper Agency

1600 4th Ave.
Office — 655-7184
Home — 655-7488
Real Estate — Insurance — Loans

SPACIOUS
3 BR home on 3.09 acres. Over 2000 sq. ft. of living area in perfect condition. 4½ miles from town on pavement. Has horse barn and lot. Good water. Beautiful grounds, $47,000.00. Good financing available.

NEW HOME SITES
Small tracts of 1, 2 or 3 acres. On pavement just adjacent to west city limits of Canyon. Beautiful view — no traffic — cheaper than city lots — no city taxes. Shallow water.

Fine new duplex in west Canyon — being built by H. Root Co. 2 BR's each side. Let your rental income make the payments. $42,500.00. Maximum financing available.

H. Root is opening the south unit of his Tenivus Addition. Adjacent to elementary school and city park. Construction is moving on first new home. It will feature 3 BR's, 1¾ baths, spacious family room with fireplace, 2 car garage — many extras. Southern view across a shady boulevard. 95% financing available. $35,350.00.

NEEDS ATTENTION
3 BR near elementary school. Needs paint inside and out and a little carpet. Has 1½ Baths, 2 car Garage and a fenced back yard. An overall good value at $26,000.00.

Quick Cash For Your Equity We Buy Equities Large And Small

We Have Many Fine New Homes Available In All Parts Of The City. We Represent Bob Fenley, H. Root Co., Jim Garrett and Garco Builders.

We Are Members Of The Amarillo Board Of Realtors and Multiple Listing.

Let Us Arrange The Permanent Financing Of Your New Home. We Have Excellent Loan Connections.

Leave the PLUMBING WORK to us

Lowry Plumbing
SALES SERVICE REPAIR
All Your Plumbing Needs
1609 4th Ave. 655-7212

FOR SALE

For Sale: Almost new Ethan Allen Couch, 9 ft. gold velvet. Contemporary style. Original value $900.00. Priced to sell at $250.00. 655-4019, 2911 Mable Dr.
tfc31

For Sale — Home entertainment center, complete with color TV, AM-FM stereo multi-plex with record player, Zenith. Excellent condition. Early American finish. $400.00. 655-7551; 655-3109.
2tc34

G.E. vacuum canister sweeper, good condition, $20. Polaroid Land Camera with all the equipment, $50. 655-2402.
2tc34

New — one only Avocado Roper range. Only $279. Great buy for Christmas. See at Anderson Appliance, 1701 5th Ave. 655-2146.
3tc12

Painting & Paper Hanging
Free Estimates
Don Howard
655-2667

Need a new cook top? We have what you need. 2 only chrome, and 1 only harvest gold Frigidaire cook tops. Priced at $99 each. See at Anderson Appliance. 1701 5th Ave. 655-2146.
3tc12

Hay for sale, excellent maize stalks, baled up bright and leafy, stacked in barn. 655-9509.
3tp12

WHAT A GIFT!
Christmas is coming, and you can be the Santa of the century. Imagine the excitement your family will have in this lovely duplex, while you calmly warm your tootsies at the fireside! Located in beautiful Hunsley Hills, this 3 bedroom, 2 bath duplex boasts of double garage, dishwasher, garbage disposal, and shag carpet. Come in today and see this beautiful duplex.

ROOM TO BE THANKFUL
6 bedroom, 2 full baths, new hot water heater, new paint inside and outside. New carpet in downstairs area.

FARMS & TRACTS
We have numerous small tracts and farms for sale. Please call for information.

carefree REALTORS
OFFICE 655-7781 3rd Ave. & 15th St.
"Real Estate Market Center"

Jolene Gartrell 499-2431
Alma Perkins 655-3822
Lloyd Wood 355-1409
Cortez Dowlen 488-3433
Genevieve Henderson 655-9207
Clyde Henry 655-2271
Johnny Henry 655-3862
Jerry Williams 655-3716
Ben Williams 655-3537

Kandy Kane Preschool
1717 6th Ave.
655-9821
655-9954 (Home)
Drop-ins Welcome
Licensed Child Care
Home Owned
20 Years Experience

For Sale — Electric dryer, $45. 655-9357 or 655-0211.
2tc34

All kinds of yard and garden supplies. Consumers Fuel Association. 655-2134.
tfc50

One only repossessed copper Roper range. $224. See at Anderson Appliance. 1701 5th Ave. 655-2146.
3tc12

Honda CB 175. Excellent condition. 655-2328.
1tc12

Alcoholics Anonymous
If you want to drink, that's your business.
If you want to quit, that's ours.
Contact Alcoholics Anonymous
655-7516
655-7248
655-4443

Sell or Trade: New Holland Baler/2 rolls wire & 14 foot swather (canvas type). Also John Deere drag-type 5 disc breaking plow. 655-3856.
2tp12

GARAGE SALES

Garage Sale — Nov. 19th & 20th, starting 10 a.m. 19 years of collected items: furniture, some antiques, dolls, deep freeze, toys, bicycle, tricycle, baby things & clothes. Evelyn Dowd and girls, 709 N.W. 2nd, Happy.
1tp34

15 MINUTES FROM AMARILLO
CANYON CREEK APTS.
in beautiful Hunsley Hills
Rent from $181. Utilities Included
- Furnished or Unfurnished
- 1 - 1½ - 2 Baths
- 1 - 2 - Bedrooms
- Drapes
- Carpeted
- All Electric Kitchen with Dishwasher and Disposal
- Swimming Pool
- Laundry Facilities
- Lovely Landscaping

CHILDREN WELCOME
Resident Manager Take Hereford Exit to blinking light, turn North 655-9611

Buy, sell or trade with Canyon News **SEEK** ads.

Shaklee Products Center
1205 4th Avenue
655-0211
Come By And See Our Fine Selection Of Gift Sets For Xmas
Canyon Branch of
J.W. Palmer & Assoc., Inc.

Moving Sale: Nice bookcases, garage storage cabinets, used lumber, sheetrock, washers, stove, couches, men's - women's clothing. All week, 1407 6th Avenue.
1tc12

Flea Market — downtown Claude. November 20th & 21st in heated building. Guns, knives, gold pocket watches, jewelry, antiques. You will find that unusual Christmas gift here. 226-5201 for further information.
2tc34

Buy, sell or trade with Canyon News **SEEK** ads.

For Rent: Partly furnished two bedroom house. Inquire at 1908 4th Ave.
tfc31

SuRoca Apartments: One and two bedroom furnished apartments. 655-0469. 2618 - 10th Ave. Apt. 1.
tfc11

Nice furnished one bedroom apartment for rent. 2011 2nd Ave.
2tp33

Partly furnished apartment, $135 monthly. 907 - 24th St. 655-2408.
tfc9

HELP WANTED

Wanted: Feed truck drivers. Will train. Opportunity and fringe benefits. Also need night watchman. Contact Lone Star Feed Yard, Happy, Texas. 558-5411 or 655-3541.
2tc10

Wanted—Paper route boys. Good routes open. 655-2220.
tfc39

Help Wanted
Miscellaneous
West Texas State University is seeking applicants for the following positions: Plumber - Maintenance, Carpenter I - Maintenance, Electrician - Maintenance, Programmer I - Computer Center, Manager of Systems and Programming - Computer Center, Delivery Man - Central Supply, Secretary I - College of Education, Accounting Clerk I - Business Office, and Secretary I - Athletic Business Office. Positions offer 40 hour week, paid vacation, sick leave, 15 holidays per year and insurance allowance toward participation in group health and life insurance. Positions participate in both Teacher Retirement and Social Security. Apply to Personnel Services in the Administration Building from 9 a.m. to noon or 1 p.m. to 4 p.m., Monday through Friday. West Texas State University is an Equal Employment Opportunity Employer.
2tc34

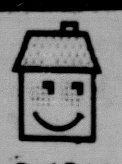

the Davis Agency
Real Estate Insurance Loans
1619 4th Ave.
655-2553

910 5TH AVE.
Large older 2-Story Rock Home. 1909 sq. ft., 4 BR, 2 Baths. $30,000.00.

1001 SHELLEY DRIVE
Another new 3 BR home by Builder Bob Fenley. Corner Lot — $30,400.00.

1003 HOLLY
3 BR, 2 Bath, All Brick, Double Garage. The first and best house built on this street. $29,500.00.

I can sell all the Garco Builders & Jim Garrett homes on Shelley Drive. Call me if you are interested.

SALES
Emily Landrum—655-4457

FAST SALES GUARANTEED. WE WILL BUY YOUR EQUITY LARGE OR SMALL.

Will do stretch and sew sewing. Variation in T shirts, pants, and skirts. 655-7464.
5tc11

Yardwork: Troy-Bilt rototilling; clean alleys; plant, prune, or remove shrubs and trees; light hauling; mowing; edging; etc. Albert and Nadine Gabehart. 655-3014.
tfc20

Building and remodeling of all types. Call 655-7552 or 655-9124.
tfc3

HELLO

IN CANYON ITS WESTGATE
We Would Like to Invite Everyone Out to See Our New Homes on Santa Fe Trail. We Are Very Proud of These New Homes and We Are Sure All of The Residents of Canyon Will Be, Too.
We Will Always Be Attempting to Improve Ours and Your Home Town. Come By To See What We Are Doing and Just Talk Awhile!
Homes By
GARCO BUILDERS
GARRETT HOMES
313 West 10th Ave. 655-4426

THE Lexington APTS. and MOTOR INNS
"A DAY OR A LIFETIME"
Hwy. 60 & 87 655-9641
Canyon, Texas
NO REQUIRED LEASE
Daily-Weekly-Monthly Rates
1 Bedrooms & Efficiencies
All Bills Paid, Laundries,
Heated Pool, Ample Parking
Near WTSU and Palo Duro Canyon
OTHER LOCATIONS
Grand Prairie, Arlington, Denison, Paris, Lubbock, Austin, San Angelo, Irving, Midland, Amarillo, Del Rio, Pampa, Plainview, Greenville, Hurst and Euless.
(GROWING WITH GREAT SOUTHWEST)

For irrigation line leaks and all backhoe work call Tipps, 764-2172, Happy. Also pre-cast concrete farm, storm shelter.
tfc34

M.G. Contractors, Painting — Roofing — Fencing. Free estimates. 655-4795.
tfc14

Will do typing in my home. 655-4154.
4tc33

Windmill and domestic pumps. **Sales** and **Service**. M. A. Hollabaugh, 499-2071.
tfc1

Cement Contractor: Storm cellars and flat work. Monte Chandler, 655-7308.
tfc37

Buy, sell or trade with Canyon News **SEEK** ads.

(Continued on Page 5)

Classified Ads

(Continued from page 4)

655-7121

MISCELLANEOUS

Free use of spreader with purchase of our crabgrass control and yard fertilizer. Consumers Fuel Association, 655-2134.
tfc33

2 for 1 — Get two color prints for the price of one when you have your Kodacolor Roll Film developed at Britain Studio, 1400-5th Ave., 655-4433. Fast Service, No Limit, No Coupon Needed.
tfc22

Rockin R Self Storage
353-9751

ANIMALS

Good, mixed-breed puppies for sale, $10 each. Will be medium-sized dogs. 655-3548.
4tc12

For Sale — AKC old English Sheep dog puppies. $90. 352-7223.
4tc10

For Sale — AKC registered Collie puppies. Reasonable. 764-2172, Happy.
4tc34

One-half Brittany puppy to give away. 655-7377, after 5.
2tc34

LOST & FOUND

REWARD — Lost, Norwegian Elkhound. Call 655-7116 before 4, after 5, 655-7459.
2tc12

LOST — Mother-bo-be Siberian Husky, black and white with blue eyes. Reward. 655-9663; 372-1229.
2tc12

"$20.00 Reward"
$10.00 is offered for the return of a 4 ft. x 8 ft. Mr. Treat Donut sign that was stolen from the rear of Ken's Burgers on November 17, 1976. $10.00 is offered for the name of the person that took the sign.
Ken Land, Owner — Ken's Burger.
1tc12

Lost — white female Huskie, also male white Terrier. 655-9478 or 655-2950.
2tc34

Lost — small female Chihuahua dog, 4 mos. old, blondish red color, with black on back, about 5 inches tall, 6 inches long. Lost in vicinity 1711 5th Ave. George or Leta Miller, 655-9192.
2tc34

We'll Send Your Thanks to the Folks Back Home. with the FTD

Thanksgiver™ Bouquet

Say "Happy Thanksgiving" to your loved ones with this beautiful bouquet of harvest flowers in a woven basket. Or if you like, choose one of our many other arrangements.

H.R.'s Flowers & Gifts
2010 - 4th Ave.
655-2587

CARD OF THANKS

We wish to thank everyone for the cards, letters, prayers and especially those who set up at the hospital and those who helped out at our place while Laurence was so critically ill. God bless all of you.
Laurence and Pearl Miller
1tc12

PUBLIC NOTICE

Dr. Allan Oltjen has moved his practice of Veterinary Medicine ½ mile East of Canyon on the Palo Duro Highway, then ½ mile South.
3tc11

LEGAL NOTICE

STATE OF TEXAS
TO: TERRY ELVOY WILHITE AND TO WHOM IT MAY CONCERN, Respondent(s)
GREETINGS:

YOU ARE HEREBY COMMANDED to appear and answer before the Honorable District Court, 181st Judical District, Randall County, Texas, at the Courthouse of said county in Canyon, Texas, at or before 10 o'clock a.m. of the Monday next after the expiration of 20 days from the date of service of this citation, then and there to answer the petition of High Plains Children's Home, Petitioner(s), filed in said Court on the 8th day of November, 1976, against Terry Elvoy Wilhite and To Whom It May Concern, Respondent(s), and said suit being numbered 16-235-B on the docket of said Court, and entitled 'In the Interest of A Child,' the nature of which suit is a request to terminate parent-child relationship. Said child was born the 21st day of October, 1976, in Amarillo, Potter County, Texas.

The Court has authority in this suit to enter any judgment or decree in the child's interest which will be binding upon you, including the termination of the parent-child relationship, the determination of paternity, and the appointment of a conservator with authority to consent to the child's adoption.

ISSUED AND GIVEN under my hand and seal of said Court, at Canyon, Texas, this the 18th day of November, 1976.

LaQUITTA POLVADORE
Clerk of the
181st District Court
of Randall County, Texas
By: Nell Haws
Deputy
1tc12

NOTICE TO ALL PERSONS HAVING CLAIMS AGAINST THE ESTATE OF MONROE TRAVIS MADDUX, DECEASED:

Notice is hereby given that original Letters Testamentary for the Estate of Monroe Travis Maddux, Deceased, were issued on November 18th, 1976, in Cause No. 5389, pending in the County Court of Randall County, Texas, to:

OPAL MADDUX

The residence of such Executrix is Randall County, Texas. The post office address is:
Route 1, Box 232
Canyon, TX 79015

All persons having claims against this Estate which is currently being administered are required to present them within the time and in the manner prescribed by law.

DATED the 18th day of November, 1976.

McGLASSON & COX
1507 Fourth Avenue
P. O. Drawer 300
Canyon, TX. 79015
By: Elton E. Cox
ATTORNEYS FOR THE ESTATE
1tc12

Weather

Date	High	Low
Nov. 13	28	18
(.04 inches of moisture)		
Nov. 14	42	12
Nov. 15	48	19
Nov. 16	54	25
Nov. 17	60	26
Nov. 18	70	31
Nov. 19	64	38

A manx cat has no tail.

INVITATION TO BID

The governing body for the City of Canyon, State of Texas, invites the submission of sealed bids for one (1) truck chassis and cab at the Office of the City Manager until 10:00 a.m., November 29, 1976. At this time, bids will be opened for evaluation by the City Manager and Director of Public Works. Bids will be formally presented to the Canyon City Commission at their regular session on December 6, 1976 for the awarding of the bid that is in the best interest of the City of Canyon.

Specifications, Instructions and Bid Forms may be obtained at the Office of the City Manager.

The City reserves the right to reject any and all bids, waive any formalities and make the award to the best interest of the City of Canyon.

Dated this 8th day of November, 1976.

Kevin P. Evans
City Clerk
City of Canyon
4tc34

INVITATION TO BID

The governing body for the City of Canyon, State of Texas, invites the submission of sealed bids for "Side Loading Refuse Collection System" at the Office of the City Manager until 10:00 a.m., November 29, 1976. At this time, bids will be opened for evaluation by the City Manager and Director of Public Works. Bids will be formally presented to the Canyon City Commission at their regular session on December 6, 1976 for the awarding of the bid that is in the best interest of the City of Canyon.

Specifications, Instructions and Bid Forms may be obtained at the Office of the City Manager.

The City reserves the right to reject any and all bids, waive any formalities and make the award to the best interest of the City of Canyon.

Dated this 8th day of November, 1976.

Kevin P. Evans
City Clerk
City of Canyon
4tc34

Abuse. . .

(Continued from Page 1)

person is far more common and expected than the death and severe injury of a child.

Death is viewed as an inevitability for the aged and many times the causes of death might go unnoticed or be of little concern because of the age of the victim.

Likewise, the elderly are more prone to bruising, bone breaks, and other injuries related in the young to child abuse, and thus their injuries may go unnoticed or unheeded by outsiders.

Neglect of the elderly is more common, Melber believes, that is abuse.

And perhaps a more insidious variety of neglect is widespread — that of children who leave their parents without feelings of being wanted and loved.

"You can't legislate love," Melber said ruefully. "In fact, as long as our society is as mobile as it is, we'll justify that kind of neglect."

While that kind of neglect can't be handled in the laws of the land, Melber believes the state statutes regarding negligence and abuse of the elderly should be codified and specified to allow for easier identification of abuse victims and to provide legal avenues for prosecution of offenders.

A bill to be considered during the next legislative session would go a long way in that direction, he said.

Hearing. . .

(Continued from Page 1)

health officials that regulation should be established of private disposal systems.

The regulation proposed in the report, a regulation similar to one adopted in August 1975 by Lubbock County, would provide a system of licensing private sewage systems installed or established in the rural areas of the county.

The Amarillo Bi-City-County Health Unit would be the licensing and enforcement agency under the regulation.

Subdivision developers, as well as private individuals, would be subject to the regulations.

The regulation contains criminal sanctions and civil remedies for those in violation of the regulation.

The regulation also provides a clause for commissioners or the licensing authority to grant exceptions to the rules.

——

A siamang is a black gibbon of Sumatra.

Food. . .

(Continued from Page 1)

available," he said. "I don't like junk food in schools or hospitals.

"It's like cigarette machines. I don't like them in schools or hospitals, either."

Dr. Moritz said it is possible to take some snack foods and incorporate them into more nutritious meals.

"Use the supporting cast to make the difference," he suggests.

Ronnie Wood, school district business manager, looks not only at the nutrition aspect of the meals served under his direction but also at the dollars and cents in lunch menus.

Wood believes the key to nutrition in school lunches lies more with the children than with the school.

"I think the key to the school lunch program is in the elementary grades," he said. "If we can teach them to accept a Type A lunch there, then when they're in junior high and high school they will accept these foods."

The Type A lunch, that is, a lunch which meets state requirements for state funding at the rate of 13 cents per meal, provides a nutritious lunch for elementary, junior high and high school students, he said.

There are no snack bars or vending machines in the elementary schools, Wood said, but ice cream, cookies and cinnamon rolls are available for student purchase.

In junior high and high school, the revenues from snack bar operations are significant.

Wood said the district's cafeterias are in the black and part of the reason they operate in the black can be traced to snack bar income.

The junior high snack bar, for example, produced $33,750 in income last school year. That's 69 per cent of the total income generated by the cafeteria at the junior high school for the year.

Snack bar revenues from the junior high and high school totalled $48,808 last year, or 20 per cent of the total revenue generated by the cafeterias in 1975-76. The state's contribution of income for the school year amounted to $43,428 or about 18 per cent of the total revenue.

Wood said he doesn't really know what effect would result from discontinuance of the snack lines and vending machines.

"If we didn't have snack lines more people would be eating in the lunch line," he said. "We would lose some students but not all of them."

High school students, Wood's figures indicate, would simply rather leave the CHS campus than eat in the cafeteria. The high school annually loses money on its cafeteria operation.

"In high school, we lose them," he said. "They want to get away from the campus. It's not the food so much as that they want to get away."

Games. . .

(Continued from Page 1)

vessel Troblak under the command of Captain Varnor.

"Wilson: Sound red alert, Lieutenant Uhura.

"Uhura: Aye, sir.

"Spock: Troblak is at range: 956.562 MGM., bearing — 165.962 degrees.

"Chekov: Waht are your orders, sir?"

And with that question you are launched into a make-believe fight to the finish with the enemy vessel somewhere in space.

The object of the game is obvious — to knock out the Tholian ship before it knocks out the Republic. The obvious is not so easy to achieve, however, since the player must remember his location in space, the direction in which his ship is pointing and the location of the enemy vessel.

But, things are made a bit easier because Spock has the ability to — on a moment's notice — calculate the probabilities of hitting the enemy vessel with either phaser or photon torpedo.

The game ends only after either the player has knocked out the enemy ship or the enemy ship has knocked out the Republic, or the player decides to call it quits before either is demolished.

Ending the game of one's own volition, however, is a bit touchy and not a little disloyal. Because the only way to end the game before the player or the enemy has wreaked its havoc is to destroy the Republic:

"Chekov: What are your orders, sir?

"Wilson: Activate auto-destruct sequence.

"Computer: 10 9 8 7 6 5 4 3 2 1

"The Republic has been destroyed. Radius of explosion: 184.202 MGM. Tholian vessel remains intact."

Another couple of the brief games on computer are simply for illustration.

Airwar is a good example.

The computer tells the player he is a pilot in a World War II bomber. The player gets his choice of countries and aircraft, but the computer describes the situation:

"You're chasing the Bismark in the North Sea. How many missions have you flown?"

"Forty'seven."

Missed target by 8 miles. Now you're really in for it," explains the computer without emotion, then asking whether the enemy has guns, missiles or both, and the percent of hits the enemy gunners are capable of.

Assuming the enemy has both missiles and guns and the enemy gunners hit their targets only 25 percent of the time, the computer figures the player is done for.

"Boom!" it celebrates on paper. "You have been shot down and captured. Dearly beloved, we are gathered here today to pay. . . Play again?"

Answer no, and the computer grumps uncharitably "Chicken!"

Another similar game simply shows the computer is — what else would you expect? — a whiz at math.

It's called "Cannon" and it involves firing the player from a cannon.

After calculating the player's horsepower and speed in the 100 yard dash. The player is allowed to choose the strength of the charge to be used and the computer dictates that the muzzle velocity will be 10,000 feet per second. The player can name his own firing angle. All that done, the computer whirs momentarily, then proudly announces:

"You have just been splattered all over the ground at a range of 2.705503+6 feet or 513.378 miles. Sorry about that! The time you spent in the air is equal to 312.5 seconds or 5.20833 minutes, which you do not care about because you are already dead!"

Another game, one similar to real life, must have been created originally by a group of sadistic psychology students.

It involves primarily a dialogue, the kind of infinite dialogue one imagines (and sees on television) between psychologist and patient:

"How do you do," says the computer amiably. "Please state your problem."

"My right leg is hurting," responds the player.

"Your right leg is hurting."

"Yes."

"You're being somewhat short with me," complains the computer.

"Sorry."

"Please don't apologize."

"Okay," says the huffy player, "I'm not sorry. Go ahead. You're supposed to help me."

"I'm not usre I understand you fully," says the computer.

"Aren't you a doctor?" asks the player.

"We were discussing you-not me."

"I see. Then you're a psychologist."

"You say," says the computer, "you see."

"Yes."

"You seem quite positive."

Ad infinitum.

Yes, a handy device the computer. The perfect Christmas gift.

Just one problem, though. It costs $1 million to put one under your tree.

The Kitchen Sink

By SUSAN WILSON

Thanksgiving — already! How can Turkey Day be here while I'm still picking up Halloween candy wrappers and cutting Trick or Treat chewing gum out of hair and prying orange suckers off the back of hubby's best suit coat?

All this week women everywhere will take hours and hours to prepare the big feast for Thursday — only to be devoured in 15 minutes so husbands everywhere can watch football on TV.

There's something less than joyful about the preparations. Weeping over the onions for the cornbread stuffing. Sloshing pumpkin pie mixture about. Wrestling with a still half-frozen turkey. Boiling the offensive-looking giblets. Forgetting the dish of cranberry relish in the refrigerator.

With the kids licking spoons and poking fingers and milling around underfoot it's easy to forget what the day is all about. To me, the day is about all days. To remind me about my everyday blessings. So for this Thanksgiving I offer a housewife's prayer.

Dear Lord,

Thank You for the hustle and bustle of everyday life. I complain a lot about being so busy — but I know that what I am busy about is life itself.

Thank You for these stacks of dirty dishes. Yes, even the skillet that will take an hour to scrub.

We eat well. And often. And too often we forget that these dirty dishes are symbols of Your bounty.

And, thank You for these loads of laundry. The soft warm towels, the little white socks, the dirty overalls. My home is filled with people that I love. Even as much as I hate folding clothes; an empty laundry hamper would make my heart ache.

Thank You, too, for this rocker

I sit in. The seat is worn from rocking my three babies, and there are tooth marks on the wooden arms from the girls' first teeth. I have held fussy babies during colds, and ached for sleep. And I have rocked and nursed sleepy, happy babies and ached that their infancy was all too short.

Thank You for hubby's clutter. His clothes scattered here and there. The toothpaste tube squeezed in the middle. His multitude of notes on matchbook covers and paper napkins. He puts up with so much more from me.

And thank You for these little shoes in the middle of the living room where they were quickly

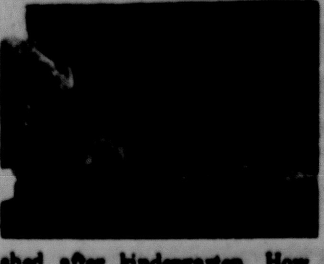

shed after kindergarten. How fast those feet are growing! Help me, Lord, to grow with her. But don't let me forget how hard it is to be little. Or how much fun it is. Help me, Lord, to guide her feet in Your ways.

And, thank You, Lord, for these few quieter times. Thank You for the warm soothing cup of tea, and the printed word, and the sleeping children. It gives me time to think and be grateful. And I am, O, Lord. I am.

Amen

SAVE $50 ON THIS CLASSIC PUNCH SET by INTERNATIONAL SILVER

SPECIALLY PRICED
FOR HOLIDAY ENTERTAINING

Just in time for those festive occasions just ahead. This elegant silverplated service consists of: 12" Punch Bowl, 6 qt. capacity, 12 Punch Cups, Punch Ladle and 16" Round Serving Tray. ON SALE NOW!

Regular $180.00
SALE $129.99

Thompson's
China & Gift Shop
Downtown Canyon 655-2525 — 655-2526

Resuming Free Gift Wrap Policy

National Bridal Service

Thursday Evening
MEN ONLY
Shampoo Girl
No Waiting
Call For Appointment
655-7892
Keith's of Canyon
405 14th Ave.

New Shipment
Vera Linens
Tablecloths in Holiday Colors
Fieldcrest Bath Linens
for Christmas Giving.
Thompson's Gift & China Shop 655-2526 655-2525
Resuming Free Gift Wrap Policy

Pre-Thanksgiving
SALE 50% OFF
Our Entire Stock of Levi, Wrangler & Farah Leisure Suits . . . .
No Layaways,
Slight Charge For Alterations.
Sale Ends Wed., Nov. 24.

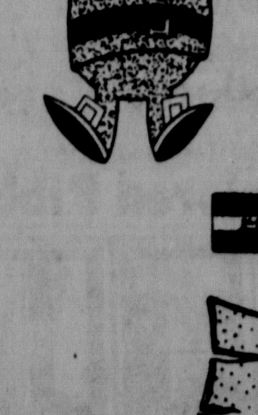

Towne Shop
5th avenue at 16th canyon

Churchlife in Canyon

Annual Thanksgiving dinner for the members and guests of First Christian Church of Canyon will be held at noon today in the Fellowship Hall. Theresa Root, dinner chairman, requests church families to provide a salad, vegetable or dessert to complete the dinner.

* * *

The WMU Mission Action Evangelism Group of Calvary Baptist Church is preparing a holiday basket for a needy family of the community. Sunday School classes of the church have been asked to bring items for the basket.

* * *

Stewardship Emphasis will be ending at the First United Methodist Church with pledge cards to be received during the worship services today.

The morning worship will be followed with a Turkey dinner being served from 12:30 until 2 p.m. at the Methodist Student Center. Cost of the dinner will be $5 per family and $2 for singles with proceeds going toward a piano fund for Juanelva Rose in Taiwan.

* * *

"Let Us Stop Talking and Start Listening" is the title for the morning worship sermon today at 10 a.m. at the First Presbyterian Church of Canyon.

* * *

A meeting for all officers and directors of Sunday School at Calvary Baptist Church will be held this morning at 9 a.m.

* * *

First Presbyterian Church will be hosting a special Thanksgiving Dinner on Thursday, Nov. 25, at 12:30 p.m. in fellowship hall of the church. Those residents alone for the holidays are asked to join the group and bring a vegetable or dessert dish to share.

* * *

Calvary Baptist Church will host a Thanksgiving social for 4th, 5th and 6th grade students Tuesday evening at the church. The social will begin at 7:30 p.m. and parents are encouraged to pick up their children at 9 p.m.

* * *

United Campus Ministries at West Texas State University will be sponsoring a fellowship, 50 cent dinner and a Thanksgiving program this evening starting at 5 p.m.

* * *

Creativity Night will be the theme for the Junior High United Methodist Youth Fellowship this evening as members bring favorite books, poems, records, hobbies and crafts to share with the group. The Senior High UMY discussion will center on the theme of "Standards — Who Sets Them?"

* * *

All local residents have been invited for the annual "tasting tea" to be sponsored by the Scribes Honor Society of West Texas State University this afternoon at the Episcopal Student Center.

The tasting tea will be open from 2-4 p.m. with admission being $1 to cover the specially prepared holiday treats and for copies of the recipes.

* * *

"Thee Has A Friend" is the theme for the annual praise service to be held this evening in fellowship hall of the First Presbyterian Church of Canyon. The potluck supper will begin at 6 p.m. and the evening will include drama, singing, breaking bread and worshipping together in celebration of Thanksgiving.

* * *

University Church of Christ is making plans for a Marriage Enrichment Seminar to be held Jan. 21-22. Further information about the seminar is available in brochure form in the foyer of the church.

* * *

Terry White, minister of the First Christian Church of Canyon, resigned his pastorate of the local church to become effective Jan. 15, 1977.

The resignation was accepted by the church board at the November meeting. Rev. White has accepted a position with the Arlington Heights Christian Church in Fort Worth.

* * *

First Baptist Church of Canyon will celebrate Thanksgiving with a vesper service to be held Wednesday evening, November 24, at 7 p.m. in the church sanctuary. Bill Webb will be the speaker for the services.

* * *

Deacons elected by the First Baptist Church for the coming term are Charles Brasher, Battle Harris, B. B. Kendrick, J. C. Newton, Wayne Schickedanz and Bryce Slack.

* * *

Sermon topics for First Baptist Church worship services today will be "Grace Greater Than Sin" for the morning hour and "Don't Live Like A Hog" at the evening service. Slides of the Holy Land will be shown in fellowship hall following the evening service. The pastor, Jim

(See CHURCHLIFE, page 7)

Double Stamps

Monday, Tuesday & Wednesday

(This Week Only)

Buyers Bonus or Gold Bond

Play SIMPLE AS: A B C D

WIN UP TO $100.00 CASH

OTHER CASH PRIZES $5-$10 OR WIN $50 IN TRADING STAMPS (500 STAMPS)

It's Easy - It's Fun! On every visit to our store, pick up a free "Simple As A-B-C-D" game card. Rub off the black square and see which letter you've received. Collect all four - an A, a B, a C, and a D, and you win $100.00 cash. You can also be an Instant Winner - some cards show a "$10.00 Winner", or a "$5.00 Winner", or a "$50.00 in Trading Stamps".

Start playing and collecting your letters today. Be a winner at Thriftway - it's "Simple As A-B-C-D".

TO REGISTER YOU MUST BE 18 YEARS OF AGE OR OLDER OF MARRIED

ODDS CHART AS OF JULY 18, 1976
SCHEDULED TERMINATION DATE OF THIS PROGRAM IS SEPTEMBER 18, 1976

PRIZE VALUE	NUMBER OF PRIZES	ODDS FOR ONE VISIT	ODDS FOR 5 VISITS	ODDS FOR 10 VISITS
$100.00	9	3214	643	322
$ 10.00	26	1112	222	111
$ 5.00	41	705	141	70
$ 50.00 in Trade Stamps	146	198	39	19

Newest $100 Winners!!

Doug Korsme

Charles Wright

Waltene Tuck

GLADIOLA ALL PURPOSE FLOUR 5 LB. BAG 49¢

OCEAN SPRAY Cranberries 1 LB. PKG. 29¢

CALIFORNIA Green Pascal Celery LB. 19¢
NEW CROP Sunkist Navel Oranges LB. 29¢
CENTRAL AMERICAN Golden Bananas LB. 17¢
MARYLAND SWEETS Portales Yams LB. 25¢
SWEET Yellow Onions LB. 10¢

TOTAL SAVER

SUGARY SAM Cut Yams No. 3 SQ. CAN 39¢

TOTAL GROCERY SAVERS

PET Evaporated Milk 3 TALL CANS $1.00
VIVA Paper Towels JUMBO ROLL 59¢
LAUNDRY-15¢ OFF LABEL Ajax Detergent GIANT BOX 99¢
FABRIC SOFTENER Sta-Puf Pink GAL. JUG 89¢
MAXWELL HOUSE Instant Coffee 10 OZ. JAR $3.19
SWEETENED CONDENSED Eagle Brand Milk 15 OZ. CAN 59¢
HEINZ-WITH OR WITHOUT BEANS CHILI FIXINS' 15 OZ. JAR 59¢

HEALTH & BEAUTY AIDS

FOR UPSET STOMACH Alka Seltzer 25 CT. BTL. 79¢
SKIN CARE Rose Milk Cream 8 OZ. BTL. 99¢

NEW! HILLS BROTHERS GROUND COFFEE 1 LB. CAN $1.89

Ellis New Crop Pecans 6 oz. 99¢

TOTAL GROCERY SAVERS

SCHILLING POULTRY Seasoning ¾ OZ. CAN 39¢
CARNATION Evap. Milk 3 14½ OZ. CANS $1.00

Coca-Cola 32 Oz. Btl. Plus Deposit $1.29

MORE HOLIDAY SPECIALS

TENDER CRUST ROLLS Brown & Serve 3 12 CT. PKG. $1.00
Shurfine Cinnamon Rolls 9½ oz. 49¢

CHRISTMAS WRAP SALE

26"X84" PRINT AND SOLID Foil Paper JUMBO ROLL 79¢
26"X84" SOLID Foil Paper JUMBO ROLL 79¢
25 ASSORTED Colored Bows 25 CT. BAG 49¢
4 DONUT WIND ASSORTED Colored Ribbon 4 CT. CARD 49¢

MORE GROCERY SAVINGS

LINDSAY MEDIUM Ripe Olives 300 CAN 49¢
IMPERIAL POWDERED OR STA-SOFT LIGHT Brown Sugar 2 LB. BAG 69¢
BAKER'S FLAVORED CHOCOLATE CHIPS 12 OZ. PKG. 59¢
MARYLAND CLUB Ground Coffee 1 LB. CAN $1.89

HOLIDAY DAIRY DELIGHTS

SHURFRESH Whipping Cream 3 HALF PINTS $1
SHURFRESH Sour Cream HALF PINT 39¢
PHILADELPHIA Cream Cheese 8 OZ. PKG. 45¢
SHURFRESH SWEET CREAM BUTTER 1 LB. IN-QTRS. 99¢

FROZEN FOOD CASE BUYS

JOHNSTON FROZEN MINCE MEAT OR Pumpkin Pies 32 OZ. CTN. $1.29
JOHNSTON'S FROZEN -9 INCH Pie Shells 2 CT. PKG. 39¢
BIRDSEYE TOPPING Cool Whip 9 OZ. TUB 59¢
SHURFINE FROZEN Broccoli Spears 10 OZ. PKG. 39¢
SHURFINE FROZEN HALVES Strawberries 16 OZ. PKG. 69¢
MINUTE MAID FROZEN Orange Juice 3 6 OZ. CANS 79¢

COUNTRY STYLE OR BUTTERMILK PILLSBURY BISCUITS 8 OZ. CANS 8 $1

TOTAL GROCERY SAVERS

LONG BURNING FIRE PLACE sterno log LOGS EACH 79¢

SHURFINE CRANBERRY-STRAINED OR WHOLE SAUCE 16 OZ. CAN 33¢

PURE VEGETABLE SHORTENING CRISCO 3 LB. CAN $1.49

Cooper's Thriftway 1620-4th Avenue

THRIFTWAY

FIRESIDE-PROTESTA[NT] Family

Churchlife. . .

(Continued from Page 6)

Hancock, will be the host for a tour of many places pictured during February.

* * *

"Being Thankful" is the theme for a high school Thanksgiving banquet to be held in fellowship hall of the First Baptist Church this evening at 8 p.m. Cost for the meal will be $1 per person and includes turkey and dressing with traditional accompaniments.

* * *

The Church of Jesus Christ of Latter-Day Saints announces the arrival of a new Elder who will replace Elder Hardy, who has been transferred to Denton. The new Elder Reece was transferred to Canyon from Wichita Falls.

Regular Sunday School and Priesthood Meetings will be held today, and begin at 9:00 a.m. for Priesthood, and 10:30 a.m. for Sunday School.

Relief Society meeting will be held for the ladies on Tuesday night at 6:30 at the meeting house on Rockwell Road. The Cultural Refinement Lesson then will be on the country of England. We invite all interested to these meetings.

* * *

St. Paul Lutheran Church will conduct a Thanksgiving Day service at 10 a.m. Thursday with Pastor Louis Castens of Tulia speaking.

Extension of GI Bill probably won't help WT

An extension of benefits for veterans under the GI Bill is not expected to have a significant impact on enrollment next term at West Texas State University.

Mrs. Lila Vars, associate registrar, said the university lost 200 veteran-students in fall registration due to the mandatory expiration of benefits. About 500 persons are attending WTSU under the GI Bill this fall.

Mrs. Clarice Guill, who handled veterans affairs on campus, said only a half dozen veterans have asked for certification under an extension of benefits passed recently under the Veterans Education and Employment Assistance Act of 1976.

Veterans enrolled in GI Bill training are eligible for up to an additional nine months training, under the act.

The Veterans Education and Employment Assistance Act of 1976, signed into law by President Ford Oct. 15, increased the training entitlement for thousands of veterans who have not reached their 20-year delimiting date.

Effective Oct. 1, 1976, the law extended entitlement to 45 months for veterans, if they have served at least 18 months on continuous active duty after Jan. 31, 1955.

Previously, basic entitlement was 36 months. An additional nine months was available only if the GI Bill student was pursuing an undergraduate college degree.

Unchanged is the 10-year delimiting date. Veterans retain eligibility for 10 years after release from active duty or until Dec. 31, 1989, whichever is earlier, Coker explained.

The new law also provided an 8 percent increase in monthly allowances for all training offered by the GI Bill, except flight training, effective Oct. 1, 1976. A single veteran attending school full time receives $292 monthly. If a student has one dependent, the rate is $347; two dependents, $396. For each additional dependent, the monthly rate is increased by $24.

Entitlement for correspondence training is charged at the rate of one month for each $292 paid. Entitlement for flight training was continued at the rate of one month for each $270 paid. training was continued at the rate of one month for each $270 paid.

* * *

A yard is not as long as a meter.

Santa says write soon

Santa Claus informed the Canyon News this week that he is cooperating with the postal department and encouraging all local youngsters to get letters mailed soon.

Letters to Santa will be printed in Christmas issues of the Canyon News and may be mailed to Box 779, Canyon, Texas.

In addition to printing Santa's letters, the news will print selected drawings that are sent to the jolly gentleman this holiday season.

Gracious THANKSGIVING DINING Begins Here!

SHURFINE GRANULATED SUGAR 5 LB. BAG 89¢

SHURFRESH GRADE A SELF-BASTING TURKEYS 18-22 LB. AVERAGE 49¢ LB. USDA A GRADE

PREMIUM BRED, POP-UP TIMER, AND BROAD BREASTED

GRADE A Baking Hens LB. 59¢
KAHNS-CENTER SLICES Boneless Ham LB. $1.89
U.S.D.A. CHOICE BEEF STANDING Rib Roast LB. $1.19
FRESH-LEAN SEMI BONELESS BOSTON BUTT Pork Roast LB. 89¢
RUDY'S FARM WHOLE HOG-HOT OR MILD Sausage 1 LB. ROLL $1.29
RUDY'S FARM WHOLE HOG-HOT OR MILD Sausage 2 LB. ROLL $2.57

SHURFRESH VAC PAK SLICED BACON LB. 99¢

KAHN'S BONELESS FULLY COOKED HAMS HALF OR WHOLE WATER ADDED $1.59 LB.

TOTAL SAVER

SHURFRESH GRADE A SELF-BASTING HEN TURKEYS 12-16 LB. AVG. LB. 59¢

COOPERS A THRIFTWAY STORE
1620-4th Avenue, Canyon, Texas
Phone: 655-2563

PURE VEGETABLE WESSON OIL 1½ QT. BTL. $1.69

SALAD DRESSING MIRACLE WHIP QUART JAR 99¢

IN QUARTERS MARGARINE BLUE BONNET 1 LB. PKG. 39¢

THRIFTY HOLIDAY NEEDS

LIBBY PUMPKIN 4 303 CANS $1.00
Limit 4 Cans Please

STOVE TOP-CHICKEN, PORK, OR CORNBREAD Stuffing Mix 6 OZ. BOX 59¢
SHURFINE CUT ALL GREEN SPEAR OF Asparagus 14½ OZ. CAN 59¢
SHURFINE WHOLE Green Beans 15½ OZ. CAN 33¢
SHURFINE HEAVY DUTY Aluminum Foil 18"X25' ROLL 69¢
KLEENEX Dinner Napkins 50 CT. PKG. 39¢
BAKER'S ANGEL Flake Coconut 14 OZ. PKG. 89¢
NONE SUCH Mince Meat 9 OZ. PKG. 69¢
RED LABEL Karo Syrup PINT BTL. 49¢
SWANSON Chicken Broth 14 OZ. CAN 19¢
KRAFT MINIATURE Marshmallows 10½ OZ. PKG. 39¢

F OR CATHOLIC Bibles EACH $11.95

HEALTH & BEAUTY AIDS

Secret 8 oz. Anti-perspirant 7 oz. Deodorant Ea. 89¢

Crest 7 oz. Ea. 89¢

FOR UPSET STOMACH Pepto Bismol 8 OZ. BTL. 99¢
12¢ OFF LABEL Scope 12 OZ. BTL. 89¢

HEALTH & BEAUTY AIDS

TABLETS Sinarest 20 CT. BTL. 99¢

Final Net REGULAR OR UNSCENTED $1.39 8 OZ. BTL.

60¢ worth of coupons Free When you buy Prell
Good on your next purchase of Prell, Lilt, Bounce and Scope or Secret. 7 oz. Liquid 3oz. Concentrate 89¢
See specially marked packages for complete details.

This Thanksgiving Day...

We can be thankful for the positive gains being made in our fight against cancer.

The ability to cure and control ten different kinds of cancer has come about since 1960...Cancers frequently occuring in young people. The results are of great emotional and economic value...including a staggering gain in years of life saved.

Today, there are 3,000,000 Americans who have been saved from cancer. In the spirit of Thanksgiving... Please make a thoughtful gift to the American Cancer Society. A gift of life for a future free of cancer.

We're Beginning To Win.

YOUR LOCAL MEMORIAL CHAIRMAN
Cordell Huddleston
West Texas State Bank
Canyon, Texas
American Cancer Society
TEXAS DIVISION, INC.

THRIFTWAY

SPECIALS GOOD NOVEMBER 22-27, 1976

Ceremonies solemnized

Double ring marriage vows were exchanged by Miss Kipa Wade McFarland and Michael Ray Koenning in ceremonies Saturday evening, Nov. 20, at the First Baptist Church in Happy.

Mr. and Mrs. Gwen E. McFarland of Windy Acres at Happy, Texas are parents of the bride. She is a graduate of Nazareth High School and attended the University of Hawaii in Honolulu and Texas Women's University at Denton. She is a graduate of Plainview School of Vocational Nursing and employed with Larry R. Karrh, M. D. in Plainview.

The bridegroom is the son of Mr. and Mrs. Elmer Ray Koenning of Rt. 2, Plainview. He graduated from Plainview High School and attended West Texas State University. He is self-employed as a farmer at Plainview and the couple will be making their home six miles south of Plainview.

Branched candelabrum holding tall ivory candles formed the sanctuary background with baskets of ivory gladioli and mums in shades of dusty rose and burgundy being used. Pews were alternately marked with tall ivory candles in single candelabra and clusters of gladioli, mums and greenery. A white satin kneeling bench and aisle cloth completed the decorations.

Candles were lit by the bride's nephews, Thane Morgan, Gwen Morgan and Jhara Carter.

The harpist, Carol Berg of Lubbock, played wedding selections including the special composition for harp *"Automne"* by Marcel Grandjoucy. Mrs. Thelma Fulton of Canyon sang *"Whither Thou Goest"* with organ accompaniment by Mrs. Royce Vernon of Happy. Mrs. Vernon also presented the *"Bridal Chorus"* by Wagner and the recessional *"Wedding March"* from a Midsummers Night's Dream.

For her wedding, the bride chose a traditional wedding gown which was a formal styling with silk faced peau de soie enhanced with appliques of alencon lace, crystal beads and seed pearls. The dress was styled along princess lines and featured a scalloped square neckline with a chapel train extending from the dropped waistline, which was defined with a bustle effect. Her chapel length wedding veil of silk illusion was bordered with appliques of alencon lace and designed in a mantilla style with the headdress shaped over a Juliet cap.

Continuing a family tradition, the bride wore pearls which had been given to her on her first birthday with others added through the years. Her cascade bouquet was ivory orchids and stephanotis with knotted ribbon streamers. She wore a new blue wedding garter and carried two antique lace handkerchiefs borrowed from her sisters. She was presented in marriage by her father who placed a 1954 penny in the bridal shoe.

The bride's cousin, Mrs. Gary Collins of Lewisville, Texas, served as the matron of honor. Bridesmatron was Mrs. Jimmy Thomas of Plainview and Miss Peggy Book of Canyon served as bridesmaid.

The bridal attendants wore floor length dresses of burgundy knit fashioned with a diamond shaped woven motif accenting the empire lines. A ruffle bordered capelet draped to waist length in the back and each had a headpiece fashioned of burgundy silk roses with layers of tulle flowing along the lines of the cape. They wore matching shoes and carried cascade bouquets of burgundy mums. Each attendant also wore a necklace and earring set of porcelain in the shape of miniature roses, which were gifts from the bride.

Benjy Swearengen of Lubbock served as best man and groomsmen were David Koenning and Don Koenning, both of Plainview. The bridegroom wore an ivory tuxedo and shirt with burgundy tie and the best man was dressed in a burgundy tuxedo with a dusty rose shirt. The groomsmen wore dusty rose tuxedoes with burgundy shirts and stephanotis boutonnieres were worn by male attendants.

Ushering were Mike Haigood of Plainview and Johnny Hausechild of Amarillo.

Baskets of mums and gladioli decorated the reception hall of the church where the wedding guests were registered by the bride's cousin, Debbie Magness of Canyon. The serving table was covered with a scallop edged floor length embroidered satin cloth and centered with an antique silver bowl filled with dusty rose and burgundy roses and white stock. Other table appoint-

(See CEREMONIES below)

Mrs. Michael Ray Koenning nee Miss Kipa Wade McFarland

Marriage read

The wedding of Miss Holly Grace Hite to Terry Lee Slagle was held recently at St. Joseph's Church in Amarillo, Texas.

The bride is the daughter of Colonel and Mrs. Kennith F. Hite, currently living in Hawaii, and the bridegroom's parents are Mr. and Mrs. Sam L. Slagle of Canyon.

Rev. Michael Pintacura of St. Joseph's Church performed the double ring ceremony. Special tropical flowers — deep red anthurim and ti leaves — were flown in to decorate the church and reception. The reception was held at the Garden Center in Amarillo.

The bride wore a gown of champagne slipper satin, overlaid with lace at the V-neck, empire waist, and long tapered sleeves, with a chapel length train. Her veil of matching candlelight lace was attached to a juliet cap and was also chapel length. She carried a traditional nosegay of white roses.

Miss Suzanne M. Hite, sister of the bride, of Dallas, was maid of honor. She wore a full length gown of yellow nylon marquisette and a matching short fitted jacket with elbow length sleeves falling into large ruffles.

Mrs. Jerry Ray of Pampa, Texas, was matron of honor. She wore the same costume in light blue. Both carried white chrysanthemums with streamers to match the gowns.

The bride's mother wore a full length gown of pale yellow jersey, with a boat neckline, belted at the waist. She wore a corsage of white roses.

The mother of the groom wore a full length gown of antique gold, outlined in sequins at the neckline, with an empire waist. Her corsage was of white roses.

Terry McQuiston was best man. Groomsman was Pat Cannon. Ushers were Ken Slagle, brother of the groom, R. Douglas Hite, brother of the bride, and Don Deberry.

Out of town guests of the bride included Mr. and Mrs. Robert L. Hite, Enid, Ok., Mrs. C. J. Ricketts, McLean, Virginia; Mrs. Gilbert V. McGurl, Sr., McAllen, Tx.; Dr. Gilbert V. McGurl, Pittsburgh, Pa.; Mr. and Mrs. Ted Haberer, Earth, Tx.

Out of town guests of the groom included Mrs. W. C. Rettiger, Galveston, Tx.; Mrs. Dewey Stanford, Beaumont, Tx.; and Bill Slagle, Lubbock, Tx.

The bride attended West Texas State University. Her father is in the United States Air Force.

The bridegroom attended West Texas State University and is a member of Kappa Alpha Fraternity. His father is affiliated with the Mesa Petroleum Company. His mother is an employee of the University Library.

Wedding gifts are presented at bridal fete

A miscellaneous shower honoring Yvonne Dooley, bride-elect of Stanley Wieck, was held Nov. 15 in the home of Mrs. Roland Johnson, 1124 Hillcrest.

Guests were greeted by Mrs. Johnson, Mrs. Claire Dooley, mother of the bride-to-be, Mrs. John Wieck, mother of the groom-to-be. Special guest was Mrs. Ethel Dooley, grandmother of the bride-elect.

The bride's chosen colors of peach and white were carried out at the table which was laid with a white lace cloth. A centerpiece of peach and white crysanthemums was used along with silver appointments. Refreshments of hot spiced punch, cookies and nuts were served.

Presiding at the bride's book was Miss Karen Artho, cousin of the groom. Serving guests were the bride-elect's sisters, Miss Ann Dooley and Mrs. Terry Jupe.

Assisting Mrs. Johnson were Mrs. Russell Guill, Mrs. J. A. Hoover, Mrs. Leon Gheer, Mrs. D. A. Brown, Mrs. Margaurette Luquette, Mrs. M. L. Sherrod, Mrs. J. B. Hickman, Mrs. Ocie Chism, Mrs. A. R. Friemel, and Mrs. Jimmie Burgan.

Ceremonies. . . .

(Continued from above)

ments were crystal and silver.

The tiered wedding cake was served by Mrs. Kip Morgan, sister of the bride, and Mrs. Larry Carter, the bride's sister, attended the punch bowl.

Assisting with the wedding reception were Mrs. Leona Coile, Mrs. Eddie Womack, Audrey Lee Hancock and Mrs. Keene McDonald of Happy; Mrs. Richmond Hales, Mrs. Bob Law, Mrs. Floyd Tomlinson, Mrs. Don Lillie, Mrs. Don Lacy and Betty Moore of Canyon; Mrs. Ray Watson, Connie Urbanczyk, Mrs. Kennie Hager, Mrs. Terry Watson, Mrs. Bill Dirks and Tiffany Dirks of Hereford; Mrs. Bill Bell of Umbarger; Jo French, Mrs. Perry French, Mrs. Fred Kirby, Mrs. Bob Pitts, and Mrs. LeRoy Wolfe of Amarillo; Mrs. Keith Waters of Stratford; Mrs. Willard Morris of Littlefield; Mrs. Dick Golden and Mrs. Oren Davis of Wildorado; Othella White of Lewisville; Mrs. Ben Hollingshead of Lemon Grove, California; Mrs. Don Magness, Mrs. Merle McFarland and Marilyn Coile of Happy; and Delores Hancock of Amarillo.

The bride changed to a grey and black knit three piece suit, accented with red, for the wedding trip to New Orleans. She completed her ensemble with black boots and an orchid corsage.

Paintings on display

A showing of oil paintings, watercolors, photographs and graphics by Wallace O'Rear, a senior at West Texas State University from Amarillo, will open with a reception from 2 p.m. to 5 p.m. today in the formal lounge of the Fine Arts Building.

The show, which will also feature commercial art works, will be on display from 2 p.m. to 5 p.m. daily through Nov. 28.

Several of the works in the show will be on sale.

O'Rear, a commercial art major, is the son of Mr. and Mrs. S. A. O'Rear of 2708 S. Fairfield.

Marriage announced

Mr. and Mrs. Bernard Warren hosted an informal reception Sunday afternoon, Nov. 14, at their home to announce the recent marriage of their son, John.

Several family friends were present for the announcement party.

The Warren's son, John, married the former Jane McDonald of Redding, Pa. on Aug. 28. She is the daughter of Mr. and Mrs. John McDonald of Redding, Pa.

John Warren and his bride will be living in Tarragona, Spain where he is an engineer for Discovery 511 with Amshore Drilling Co.

BABY IT'S COLD OUTSIDE

KEEP YOUR FEET WARM DURING THE THANKSGIVING HOLIDAYS.

Whether You Are Hunting, Hiking, Picnicing, Skiing, or Just Playing Out-doors.

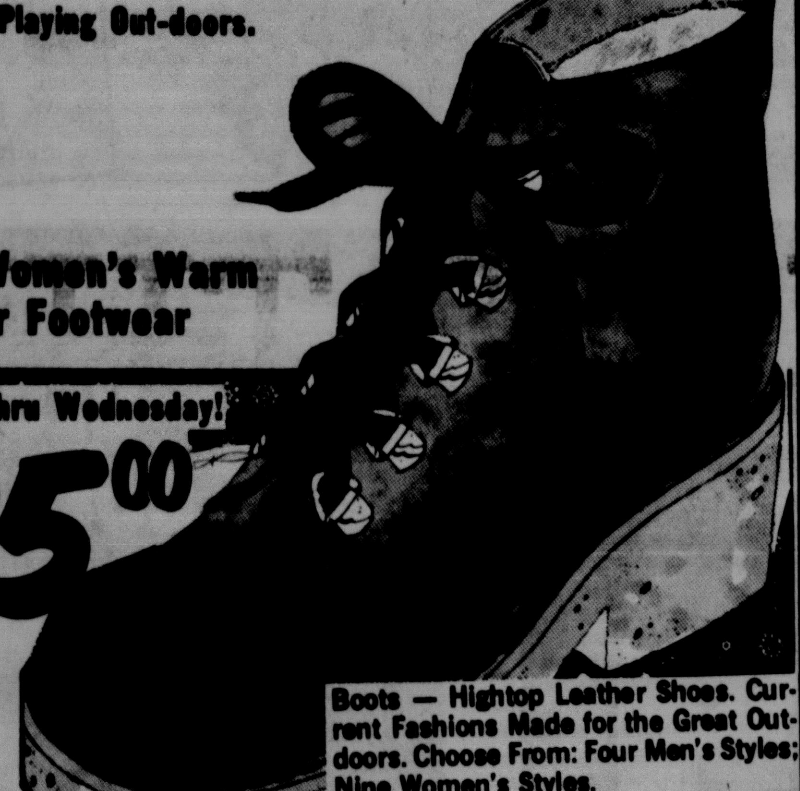

Men's & Women's Warm Outdoor Footwear

SAVE! Now Thru Wednesday!

$25.00

Boots — Hightop Leather Shoes. Current Fashions Made for the Great Outdoors. Choose From: Four Men's Styles; Nine Women's Styles.

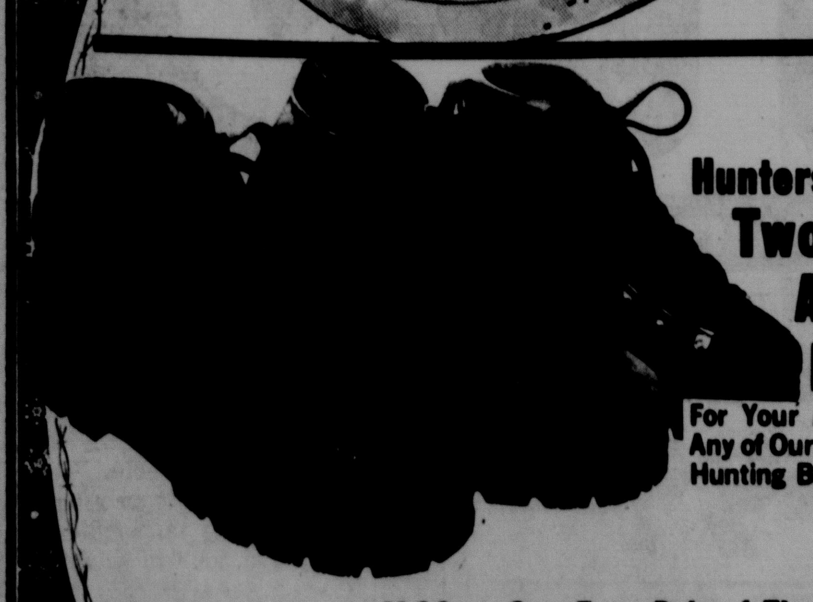

Hunters & Hikers! Two-Penny-A-Pound Discount

For Your Actual Weight on Any of Our Hiker, Climber, or Hunting Boots.

ALSO — One Free Pair of Thermal Socks With Your Selection!

Men's & Women's Shoes

Fall Styles: Approx. 350 Pairs While They Last —

50% off

— HURRY!

The Carriage House Shoes

BankAmericard Master Charge

American Express

2304 4th Avenue 655-7222

Canyon, Texas 79015

The low priced spread

Feed 4 For $5.00

Sunday, Nov. 23 & Monday, Nov. 22

Get Mom Out of the Kitchen & Save Money, Too!

There's What You Get:

- 9 pcs. Chicken
- 1 pt. Creamy Potatoes
- 1 pt. Salad
- ½ pt. Gravy
- 6 Rolls

Come in and Check Your Lucky Number & This Great Special at

"It's finger lickin' good" Kentucky Fried Chicken.

106 - 23rd St. 655-9191

STEREO SALE

Playback Console

FEATURES:

- Mediterranean styling in pecan stain finish
- AM/FM/FM-Stereo receiver with built-in automatic/manual 8-track tape player
- Full-size BSR record changer with diamond stylus, cue/pause control and stylus pressure adjustment
- 8" duocone speaker
- Speaker selector switch for 2 additional external speakers (not included)
- Headphone jack
- Aux Speaker and Tape Output
- Hand-rubbed, oven-cured finish
- Tape storage well
- Solid wood top and bottom rails
- Solid wood internal framing
- One piece high impact polystyrene decorative area
- Dimensions: 25" h x 42" w x 16¼" d

★$319.95

TANGLEWOOD

Playback Console

FEATURES:

- Colonial styling finished in pine stain
- AM/FM/FM-Stereo receiver with built-in automatic/manual 8-track tape player
- Full-size BSR record changer with diamond stylus, cue/pause control and stylus pressure adjustment
- 8" duocone speaker
- Speaker selector switch for 2 additional external speakers (not included)
- Headphone jack
- Aux Speaker and Tape Output jacks
- Hand-rubbed, oven-cured finish for lasting beauty and lustre
- Tape storage well
- Solid wood top and bottom rails
- Solid spruce internal framing
- Exclusive one-piece wrap-around high impact polystyrene decorative area
- Wooden gallery rail
- Dimensions: 25½" h x 42" w x 16¼" d

★$339.95

TANGLEWOOD

413-16th St. 655-9221

LANE'S T.V. & APPLIANCE

EAST SIDE OF SQUARE

Financing Available

Federated women's clubs have conference in Dallas

"Onward and Upward" was the theme for the South Central Conference of Federated Women's Clubs held Nov. 10-12 at the Baker Hotel in Dallas.

Conference president, Mrs. Glenn Talley of New Mexico Federated Women's Clubs, presided at the conference attended by several GFWC officers and state officials representing federated clubwomen of Arizona, Colorado, Arkansas, Louisiana, New Mexico, Oklahoma and Texas.

The national GFWC president, Mrs. Harry Wagner, addressed the conference on "New Directions in Federation." A native Texan, Mrs. Wagner is the first woman mayor to serve in the state of Arizona serving the city of Prescott. Her term as mayor will expire January 1977.

The conference included various project and departmental progress reports including a discussion titled "Juniors On The Go" which was conducted by Mrs. Larry Brandon of Canyon on Friday. Mrs. Brandon is junior director for the Texas Federation of Women's Clubs and was assisted by the junior director from New Mexico, Mrs. Richard DeHaven.

Junior director for the Texas Federation of Women's Clubs, Mrs. Larry Brandon of Canyon, left, visits with Mrs. Harry Wagner, General Federation of Women's Clubs national president, during the recently concluded South Central Conference in Dallas.

Holiday food taster todav

The third annual holiday tasting tea sponsored by the Scribes Honor Society of West Texas State University will be held this afternoon, Nov. 21, from 2-4 p.m. in the Episcopal Student Center on Fourth Avenue.

Each of the 17 members of the organization will be providing a variety of holiday treats, along with the recipe. Local residents are invited to participate for a nominal $1 fee.

Money collected will be going to a holiday project for food, toys and clothing needs of a needy family during the Christmas holidays.

This Thanksgiving Day...

We can be thankful for the positive gains being made in our fight against cancer.

The ability to cure and control ten different kinds of cancer has come about since 1960...Cancers frequently occuring in young people. The results are of great emotional and economic value .including a staggering gain in years of life saved.

Today, there are 3,000,000 Americans who have been saved from cancer. In the spirit of Thanksgiving...

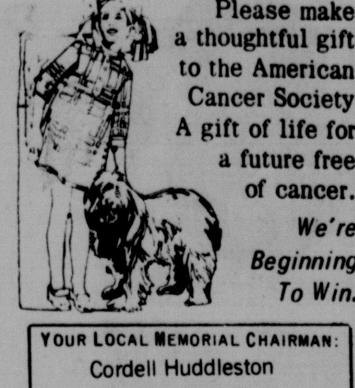

Please make a thoughtful gift to the American Cancer Society A gift of life for a future free of cancer.

We're Beginning To Win.

YOUR LOCAL MEMORIAL CHAIRMAN:
Cordell Huddleston
West Texas State Bank
Canyon, Texas

American Cancer Society
TEXAS DIVISION, INC.

Sponsored By Haley Printing & Office Supply.

Women's roles discussed for BSP occasion

"Women and their role in the home" was the subject of Ann Brown, newspaper columnist, as she spoke for a recent gathering of Chi Upsilon chapter of Beta Sigma Phi.

Mrs. Brown addressed the chapter's members, their mothers and guests at the annual Honor Your Mother Dinner held at the Railroad Crossing restaurant in Canyon.

Highlights of the chapter's year were given by Sandy Martin and guests were presented with long stemmed yellow roses.

Those present for the occasion were Ann Brown, Johannah Kuykendall, Alpha Crouch, Monita Benham, Carla Barton, Nell Simms, Jamie Martin, Connie Striley, Laura Lou Miller, Genelle Bourland, Dora Casebolt, Vi Taylor, Marion Thompson, Janine Adams, Sandy Martin, Carol Ratliff, Nell Haws, Carrie Bertrand, Ruth Wilcox and Patti Hargrove.

PDH Auxiliary plans coffee

Palo Duro Hospital Auxiliary members will have a Thanksgiving coffee Monday morning at 10:30 a.m. in the home of the president, Mrs. Harold Dillehay, at 1101 Hillcrest.

The Auxiliary is composed of volunteers who assist with various duties at the local hospital as well as operate a gift shop there.

CSC project reports fill business agenda

Canyon Study Club met Monday evening at the home of Mrs. Tom Lair, 2423 9th Avenue, for their November business session with Judy Becknell, president, in charge.

The club heard a report by Andrea Metcalf concerning success of the recently conducted Halloween Carnival for Canyon's youth. The club realized approximately $500 in proceeds from the carnival which will be disbursed for various community projects supported by the clubwomen. A portion of the funds will also be designated toward purchase of the heart monitor being sought for Palo Duro Hospital.

Appreciation was extended to all clubs of the community which had a booth at the carnival during late October.

Mrs. Becknell reported to the club about the recently held Federated Council dessert booth where proceeds amounted to $152. The funds will be used for assisting local district officers with travel expenses.

Ten members were present for the club meeting and a guest was Mrs. Wade Phillips. Co-hostesses for the meeting were Andrea Metcalf and Judy Becknell with Mrs. Lair, hostess.

The club's next meeting was rescheduled to be held Dec. 13 at the home of Mrs. Kent Peeples, 706 Foster Lane. A display of holiday floral arrangements will be provided by H.R.'s Flowers and Gifts for the December meeting of the club.

Sue Hite Club meets Monday

Guest day for the Sue Hite Club will be Monday afternoon, Nov. 22, beginning at 3:45 p.m. in the Fellowship Hall of the First Presbyterian Church of Canyon.

Speaking to the group will be Mrs. Lovell Pillow and Larry Watson who will discuss improvements in working with juveniles who have severe home and community problems in an effort of preventive crime.

Hostess for the meeting will be Beulah Miller with co-hostesses including Pauline Brown, Elloese Burgess and Kitty Foster.

November meet for HD council

November meeting for the Randall County Home Demonstration Council will be held at 2 p.m. Monday, Nov. 22, in the Farm Bureau Building.

Among other items of business will be the announcement of plans for the annual home demonstration Christmas party.

'Rights in education' topic for Heritage Club

Lila Vars, assistant registrar at West Texas State University, was the guest speaker for the Heritage Woman's Club meeting Monday evening in the lecture room of the WTSU Cornette Library.

Mrs. Vars presented an informative discussion concerning the Buckley Amendment and how it affects parents and students. She pointed out that an educational institution failing to comply with the Buckley Amendment stands to lose all federal funding.

The Buckley Amendment, consisting of two parts, includes a segment on directory information (name, telephone, address, etc.) concerning students which is available to everyone unless the student expressly asks that the information not be made public. The second segment of the amendment covers Educational Information which is available only to the student and his or her parents and those directly involved with their education.

Mrs. Vars was introduced as guest speaker by Susan Barnett, the club's Education Department chairman. Following the program Mrs. Vars was presented with the club's scroll reading "Knowledge is proud that it knows so much; Wisdom is humble that it knows no more" (William Cowper).

The November business meeting for the club was opened with members answering roll call by naming one safety hazard discovered and eliminated in each member's home.

Marion Marrs and Bonnie Kraai presented reports concerning "Arts Americana," the arts and crafts bazaar that Heritage Woman's Club sponsored last weekend. After expenses, a total of $253.51 was made from the booth fees and a total of $141.60 was made at the HWC Bake Sale Booth.

Debbie Conner reported on the W. T. Homecoming Dessert Sale Project and expressed thanks to all members for the generous support of this Canyon Federated Council Project. Susan Barnett reported on the Trick or Treat for UNICEF that Heritage Woman's Club sponsored in conjunction with the Canyon Junior High Student Council and the Methodist Youth Group.

Harriet Brandon, Federation Council, gave a moving account of her experience last Saturday at the Area Junior Seminar in Greenville. She met a young clubwoman who had been blinded 6 years ago and yet instead of succumbing to what most of us would consider a tragedy, maintains an active involvement in her federated club work, Girl Scouts and other aspects of civic and church activities. She truly epitomizes what is expressed in the Junior Pledge, . . . "living each day, trying to accomplish something, not merely to exist."

Janie Loudder, club president, presented Marion Marrs, Bonnie Kraai, Debbie Conner, Susan Barnett, and Gwen Cornett with fresh daisy flowers in recognition for their chairmanships for various HWC Projects and a daisy to Harriet Brandon for her consistent hard work as a member of Heritage Woman's Club, despite her heavy responsibilities as TFWC junior director.

Marion Marrs gave a presentation on the next club project which will be a Community Christmas Card that will be printed in the Canyon News on Dec. 23 and will hopefully contain many signatures of the citizens of Canyon. Signature space will be sold for a minimum of $5.00 by the club members and it is hoped that the proceeds of this project will be able to finalize the outstanding balance of the portable heart defibrillator purchased by Heritage Woman's Club. The club lacks around $1,000 in completing this community project.

Harriet Brandon, Public Affairs Department Chairman, presented a Speakout concerning various aspects of her department and a handout was distributed entitled "Woman's Guide for Government Action" with attachments concerning proposed changes in the Texas Criminal Code. Members were urged to contact their Congressmen regarding this upcoming legislation.

Two new club members were received including Mrs. Mike (Charlotte) Price and Mrs. Bob (Barbara) Schneider. Club guests for the November meeting were Kim Swanson and Gloria McBride.

The club's next meeting will be held Dec. 13 at #18 Greenwood and will include the initiation for new members.

Thanksgiving luncheon held by sewing club

Friendship Sewing Club met Thursday noon for a Thanksgiving luncheon at the new Drumstick Restaurant in Amarillo.

Following the catered dinner, the group visited and several members exchanged secret pal gifts. Next meeting for the club will be the Christmas social on December 16 at 2:30 p.m. in the home of Mrs. Charlie Winters at Rt. 2, Amarillo.

Guests for the Thanksgiving luncheon included Mrs. Charlene White of Amarillo, Mrs. Richard Winters of Wildorado, Mrs. Kathy Wieck and children and Mrs. Bonnie Allen and children. Husbands of members who were guests included Herrick Simon, Frank Simon, L. E. Hermesmeyer and Elmer Cranmer.

Members present were Mesdames Charlie Winters, Anne Miller, Leonard Winters, Nell Sheets, L. E. Hermesmeyer, E. L. Cranmer, Frank Simon, Clarence Winters, Herrick Simon and C. T. Burch.

Floral theme for club meet

Floral decorations for the holidays were demonstrated and discussed by H. R. Fulton and Morris Westberry at the Thursday evening meeting of the Canyon Dames.

Approximately 15 members of the club were present for the meeting held at HR's Flowers and Gifts.

A brief business meeting was conducted with Nancy Bagley, president, in charge as plans were discussed for the club's bake sale.

Plans were also announced regarding the Christmas meeting for the club which has been set for noon December 16 at the Railroad Crossing Restaurant. The dutch treat luncheon is open to all members, newcomers and others interested in participating.

DZ dinner set

Holiday dinner for the Delta Zeta Alumnae along with the actives and pledges of Zeta Zeta chapter at West Texas State University is set for Monday, Nov. 22.

The dinner will begin at 5:30 p.m. in the Canyon Hills Church of Christ.

Jill Johnston is chairman for the hostess committee which includes Helen Boatright, Ann Stephens, Marsha Watson, Beverly Peters, Edith Priddy, Martha Olson and Deborah Sue Yauck.

Shaklee Products Center
1205 4th Avenue
Call Jan Graves At 655-0211
To Make An Appointment For A
Free Lovue Facial
Canyon Branch of
J.W. Palmer
& Assoc., Inc.

CATES MEN AND BOYS
In Canyon
Buffalo Plaza No. 3
Ph. 655-2021
Bill Partridge Manager

Going Out of Business
SALE
Shop Now For Christmas and Save

Men's & Boys' SUITS 20% Off
Men's & Boys' SHIRTS 20% Off
Men's & Boys' Winter Coats 20% Off
Men's Sport Coats 20% Off
Men's Dress Pants 20% Off
Boys' Colored Jeans 20% Off

One Group Men's Suits and Leisure Suits
Reg. $95^00 $61^75
Reg. $135^00 $87^75
Reg. $138^00 $89^70

Levi Reg. Bell $14.50 For $11^95
Boys' Farah Blue Jeans $9.00 For $5^00 $10.75 For $6^00
Sizes 25-36 Waist Prewashed and Colored Jeans 30% OFF

Levi Big Bell $15.50 For $12^95

One Group Men's Leisure Suits 30% Off
One Group of Men's Leisure Suits 50% Off
Men's Knit Jeans & Dress Pants 50% Off

Men's and Boys' Sweaters 20% Off
Men's and Boys' Pajamas 20% Off
Men's ROBES 20% OFF
One Group Men's & Boys SHIRTS 30% OFF

ALL SALES FINAL

LOST HEAT BITES THE DUST

When you buck Lost Heat . . . you save money on heating bills.
The best way is with an electric heat pump.
The heat pump is an electric heating system that squeezes warmth from outside air even at very cold temperatures.
The electric heat pump is the most efficient way to have clean, modern heating and also save energy. And when you save energy, you save money.
Call the Electric Company for complete information on the heat pump.

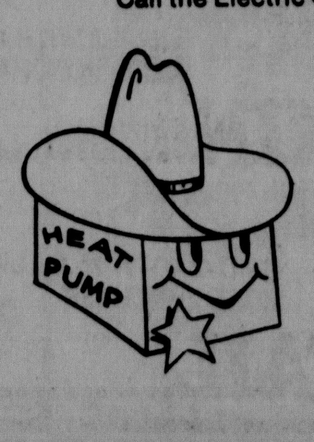

ELECTRICITY IT DOES SO MUCH GOOD
The ELECTRIC Company
FOR SO MANY PEOPLE

Buffs kick off season with game against Brazil

West Texas State lifts the lid on its 1976-77 basketball team Monday night (Nov. 22) with an exhibition game against the Brazilian National team in the WTSU Fieldhouse on campus.

The game, sponsored by Kids, Inc. will begin at 7:30 p.m. Since the game is an exhibition and is being played in the Buff Fieldhouse, it will not be part of the season ticket package. Approximately 2,500 tickets are currently on sale to the general public.

The Buffs have never lost to the Brazilians since the South Americans started visiting every Valley city in 1973. The closest game was two years ago, a 69-68 WT decision in the Amarillo Civic Center.

Now after a year's layoff for the Olympic year, the Brazilians are back, and Coach Ron Ekker and the Buffs are ready for the outside competition. "We are really looking forward to playing a tough international team," Ekker says. "This team has more size than the Brazilian teams we have played before, and they've got some older, more experienced players."

Heading the list is 6-6 Gilson de Jesus and 6-2 guard Jose Filho.

De Jesus scored 20 in the Brazilian's tour opener at Arkansas, and Filho added 12.

"They have a real fine player in de Jesus, and Filho is a good shooter from the outside," says

Ekker, who has discussed the Brazilians with Paul Lambert. Lamert's Southern Illinois team beat the Brazilians 87-59 on Nov. 11.

Brazil will have played eight games by the time it reaches Canyon, and that worries Ekker.

"It will be our first game and their ninth," he says. "They usually have trouble in the first few games when they don't know the (collegiate) rules and they are having problems getting organized."

It may be WT's first game, but the Buffs have some experience anyway. Guards Maurice Cheeks and Melvin Jones and forward Eugene Smith were all three-named to the pre-season All-Missouri Valley Conference squad (Cheeks was a first-teamer). Smith, in fact, had 17 points and eight rebounds against them two years ago.

Those three will be joined in the starting line-up Monday by 6-6 junior college transfer Richard Addison at center and 6-6 senior letterman Brad Schreck at forward opposite Smith.

It will be an experienced lineup that will also have the advantage of playing in very familiar surroundings. "It should be a bit of an advantage for us, practicing there everyday," Ekker said of the Fieldhouse. "It should help us a lot, too, if the students really turn out for the game."

Following the Brazilian contest, the Buffs will open their regular season the following Saturday (Nov. 27) against Panhandle State in the Amarillo Civic Center Coliseum.

Dial 1411 for information now

The telephone number for directory assistance in Canyon changes to 1411 on Dec. 3, according to Southwestern Bell Manager Mike Patrick.

"This change is a result of centralizing our operator duties to improve service and efficiency," Patrick said.

"Of course, if you need a number, chances are it will be in the telephone directory. Studies have shown that 80 per cent of calls to directory assistance are for numbers already listed in the phone book.

"We are making this change only out of necessity and we're doing everything possible to minimize any inconvenience to our customers," Patrick added.

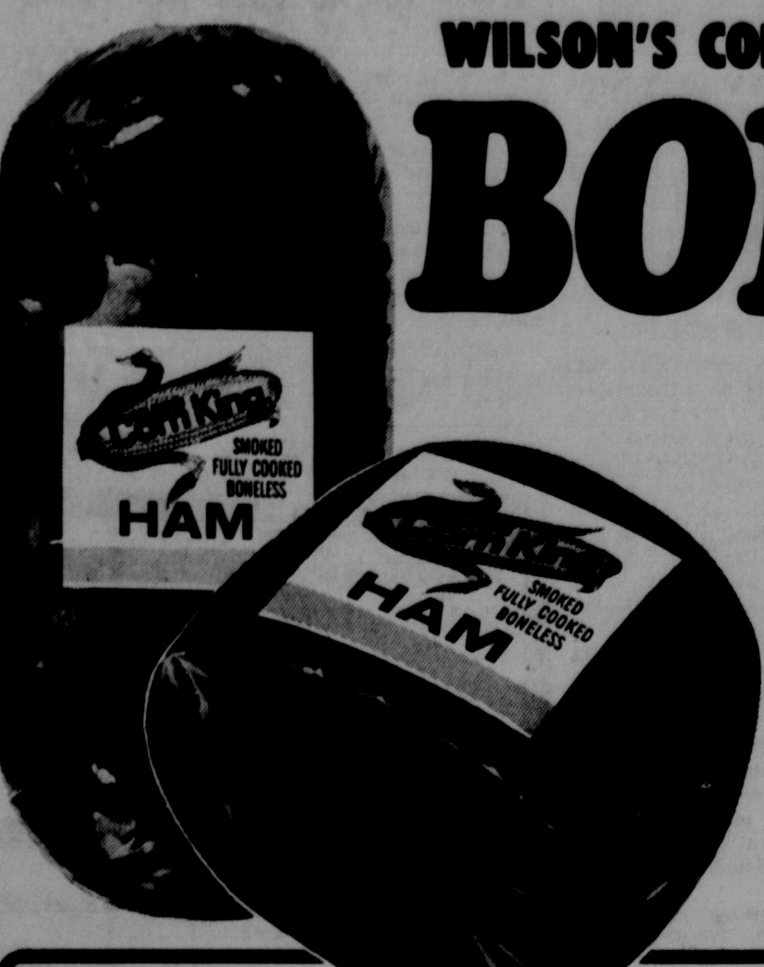

WILSON'S CORN KING
BONELESS HAMS
FULLY COOKED
WHOLE ... 14 TO 17 LB. AVG.
$1.28 LB.
HALF HAMS WATER ADDED LB. $1.39

BAR-S ... FULLY COOKED
Boneless Hams ... HALVES OR WHOLE ... LB. $1.99

FRESH ... PORK SHOULDER ARM PICNIC
PORK ROAST
6 TO 8-LB. AVERAGE.

48¢ LB.
PORK SHOULDER Arm Roast ... LB. 69¢

HICKORY SMOKED ... SLAB CUT
SLICED BACON
BULK PACK

88¢ LB.
MEADOWDALE Sliced Bacon ... 1-LB. PKG. $1.09

IDEAL'S SHARE AND SAVE ...
COUPON EXCHANGE
Help your neighbor ... and yourself to greater coupon savings. Bring any manufacturers coupons you may not wish to use to Ideal and drop them in our Coupon Exchange Box ... then help yourself to the coupons you can use that other people have brought in. Take as many as you like to save as much as you can. Share and Save! It's a whole new way to help each other get the benefit of all the savings offered by manufacturers ... at the same time, you're getting the benefit of Ideal's low prices. So tell your friends. Help one another and save money!

FRESH ... PORK SHOULDER ARM SLICES Pork Steaks ... LB. 88¢
CENTER CUT Pork Loin Roast ... LB. $1.39
BAR-S ... PURE Pork Sausage ... 1-LB. Pkg. 69¢

the home of THRIF-T-Prices
IDEAL FOOD STORES

EVERYTHING FOR YOUR THANKSGIVING

PRICES EFFECTIVE THRU WED., NOV. 24, 1976. NONE SOLD TO DEALERS. LIMIT-RIGHTS RESERVED.
DOUBLE GUNN BROS. STAMPS... MON., TUES., AND WEDNESDAY

PURE VEGETABLE SHORTENING CRISCO LIMIT-1 WITH $5.00 OR MORE PURCHASE 3 LB. CAN $1.28
ENRICHED FLOUR GOLD MEDAL LIMIT-1 WITH $5.00 OR MORE PURCHASE 10 LB. BAG $1.18

VALUABLE COUPON
THIS COUPON GOOD FOR
40¢ OFF
ONE 3-LB. CAN OF ALL GRINDS
HILLS BROS. COFFEE
LIMIT-1 WITH THIS COUPON EXPIRES 11-24-76
IDEAL FOODS

DEL MONTE CUT GREEN BEANS ... LIMIT-3 WITH $5.00 OR MORE PURCHASE 16 OZ. CAN 19¢
OCEAN SPRAY STRAINED OR WHOLE CRANBERRY SAUCE ... LIMIT-2 WITH $5.00 OR MORE PURCHASE 15 OZ. CAN 32¢
DEL MONTE WHOLE KERNEL OR CREAM STYLE GOLDEN CORN ... LIMIT-3 WITH $5.00 OR MORE PURCHASE 16 OZ. CAN 24¢
KRAFT SALAD DRESSING MIRACLE WHIP ... LIMIT-1 WITH $5.00 OR MORE PURCHASE 32 OZ. JAR 82¢
DEL MONTE SWEET PEAS ... LIMIT-3 WITH $5.00 OR MORE PURCHASE 16 OZ. CAN 24¢
BORDEN CONDENSED EAGLE BRAND MILK ... LIMIT-2 WITH $5.00 OR MORE PURCHASE 14 OZ. CAN 49¢
DEL MONTE OR LIBBY'S PIE PUMPKIN ... LIMIT-2 WITH $5.00 OR MORE PURCHASE 16 OZ. CAN 26¢
ALL FLAVORS JELL-O GELATIN ... LIMIT-4 WITH $5.00 OR MORE PURCHASE 3 OZ. BOX 14¢
DEL MONTE FRUIT COCKTAIL ... LIMIT-2 WITH $5.00 OR MORE PURCHASE 16 OZ. CAN 32¢
IMPERIAL BROWN OR POWDERED SUGAR ... LIMIT-2 WITH $5.00 OR MORE PURCHASE 2 LB. BAG 48¢

Host families needed for foreign students

A new thrust toward integration of foreign students not only into the West Texas State University community but also the Canyon community is being taken this semester by Foreign Student Advisor John Muthersbough.

Muthersbough, who teaches geography at the university, has been foreign student advisor for about 1½ years and has this year begun asking local church groups and others to provide outside activities for some of the 76 foreign students on campus this fall.

He told a recent administrator-faculty meeting that 54 students on campus this term are attending WTSU on student visas from foreign countries.

The foreign student interest in WTSU is growing, he said, with 76 such students this year compared to 45 last year.

Muthersbough said a mailing to foreign students last year resulted in more than 900 inquiries about the university before school began this year.

The university sent more than 200 information packets to those responding in an effort to attract them to the university, he said.

"If we want to expand international student numbers and programs, we have plenty of opportunity to do so," Muthersbough said. "I think growth is assured if we want it."

In an effort to help the university meet the needs of international students, the geography professor said a representative from the National Association of Foreign Student Affairs visited the campus recently to examine the WTSU program.

His report will be returned to the university for review.

Muthersbough stressed the university is seeking to attract top quality foreign students, but is limited because no scholarships, financial aid or other revenues may go to the foreign students.

A further limitation, he said, is that the foreign students on student visa may not work while in the United States.

He said he is seeking donations from individuals, churches and other groups to go into the WTSU Foundation earmarked for distribution to foreign students as need arises.

He is also planning a new thrust for community involvement in foreign student acclimatization in Canyon and at WTSU.

Called the host family program, the concept involves having a Canyon or Amarillo family host the student on various outings or functions.

To help begin such a program, Muthersbough said he is seeking a person in the community, possibly a woman willing to spend the time, to coordinate such a community effort.

Further information may be gained by contacting Muthersbough at 656-2251.

Runners make NCAA meet

West Texas State will have its first participants ever in the NCAA cross country championships when Joseph Kemei and John Chemaringo compete in the 38th annual championships Monday in Denton.

The pair qualified for the 10,000 meter race by finishing fifth and sixth in the District V race run last Saturday (Nov. 13) at Oklahoma State University. Kemei, who led most of the race, was fifth in 30.02, and Chemaringo was a step behind in 30.03.

"We feel that we have an excellent chance to finish high," WT Coach Bob Kitchens says, adding that a finish in the top 50 would be considered excellent. This year's NCAA field will probably have over 30 full teams and close to 350 individual runners.

"I'm sure that its the best cross country race in the world every year," Kitchens added.

The 1976 race will be run over a 10,000-meter course at the North Texas State University gold course. It will be only the second NCAA cross country meet ever held in Texas.

Going somewhere? Or been? The Canyon News wants to know about it — and so do its readers.

TURKEYS

HONEYSUCKLE U.S.D.A. GRADE A ... 10 TO 20-LB. AVG. LB. 69¢

SWIFT'S EMPIRE TURKEYS 13 TO 20-LB. AVERAGE LB. 49¢

WE HAVE A FULL SELECTION OF SMOKED TURKEYS, CAPONS, BAKING HENS, DUCKS, GEESE, ROASTERS, STUFFED TURKEYS, TURKEY ROASTS & FRESH OYSTERS FOR YOUR HOLIDAY NEEDS!

U.S.D.A. CHOICE BUTCHER BLOCK BEEF
BONELESS ROAST ... BEEF CHUCK ... LB. 98¢

U.S.D.A. CHOICE BUTCHER BLOCK BEEF
Rib Roast LARGE END, BEEF RIB ... LB. $1.39

U.S.D.A. CHOICE BUTCHER BLOCK BEEF
Boneless Steaks ... BEEF CHUCK ... LB. $1.09

BLUE MORROW ... PRE-COOKED
Beef Fritters ... BULK PACK ... LB. 99¢

GORTON'S FISH N' FRIES OR
Fish Sticks ... 2-LB. PKG. $1.99

BAR-S ... MEAT OR BEEF
Skinless Franks ... 12-OZ. PKG. 79¢

BAR-S ... MEAT OR BEEF
Sliced Bologna ... 1-LB. PKG. $1.19 ... 12-OZ. PKG. 89¢

BAR-S
Cotto Salami ... 12-OZ. PKG. 99¢

Congratulations to these $1,000 Cash-King Winners!

$1,000 CASH KING WINNER

- Bobby Allen Teague ... Pampa, Texas
- M. H. Weston ... Plainview, Texas
- Laura Leonard ... Dumas, Texas
- Cora Maestas ... Hugoton, Kansas
- Bonetta Hunter ... Woodward, Oklahoma
- Mrs. Frances Phillips ... Perryton, Texas
- Kathie Waugh ... Laverne, Oklahoma
- Mary McCallister ... Clayton, N.M.
- Mike Saxon ... Borger, Texas
- Mike Archembault ... Ulysses, Kansas
- Louise Berning ... Scott City, Kansas
- J. H. Dunkerson ... Guymon, Oklahoma
- Kirk Torres ... Spearman, Texas

NEW $100 WINNERS:

PERMELIA C. CLARK ... HUGOTON, KANSAS
MRS. BRUCE KLIEWER ... FAIRVIEW, OKLAHOMA
NORA DELOZIER ... SPEARMAN, TEXAS
ALTA POWERS ... BOISE CITY, OKLAHOMA
MRS. L. C. BLANKENSHIP ... LAKIN, KANSAS
RITA SCHMIDT ... GUYMON, OKLAHOMA
JUDY JOHNSON ... PAMPA, TEXAS
RALPH JONES JR... ULYSSES, KANSAS

ODDS CHART as of November 6, 1976
Scheduled Termination Date Of This Promotion Is Dec. 18, 1976

PRIZE VALUE	NO. OF PRIZES	ODDS FOR ONE STORE VISIT	ODDS FOR 4 STORE VISITS	8 PLUS 10 GAME PIECES
$1,000.00	12	88,486 to 1	22,122 to 1	4,916 to 1
100.00	95	11,177 to 1	2,794 to 1	621 to 1
10.00	263	4,037 to 1	1,009 to 1	224 to 1
5.00	630	1,685 to 1	421 to 1	94 to 1
2.00	1,923	552 to 1	138 to 1	31 to 1
1.00	12,757	83 to 1	21 to 1	4.6 to 1
TOTAL	15,680	68 to 1	17 to 1	1.8 to 1

PLAY CASH-KING - YOU COULD BE NEXT!

FEAST!!

CAMELOT
Brown 'n Serve ROLLS
LIMIT-2 PKGS. WITH $5.00 OR MORE PURCHASE
PKG. OF 12 28¢

FIND OUR MONEY SAVING MYSTERY SPECIAL

THIS WEEK'S SPECIAL ONLY 58¢
LIMIT-2 WITH $5.00 OR MORE PURCHASE

WE GLADLY ACCEPT U.S.D.A. FOOD STAMPS

SHOP IDEAL FOR SUPERLATIVE SAVINGS, 7-DAYS A WEEK... WE WELCOME FOOD STAMP CUSTOMERS.

CALIFORNIA
Pascal Celery

STALK 19¢

OCEAN SPRAY
Fresh Cranberries
LB. BAG 29¢

FRESH
Golden Yams
2 LBS. 49¢

THRIF-T PRICED
Zipper Skin Tangerines
3 LBS. $1.00

WASHINGTON
D'Anjou Pears
LB. 29¢

TASTY, RED ROME
Apples ... 4 LBS. $1.00

COLORADO, U.S. NO. 1 RUSSET
Potatoes ... 10-LB. BAG 98¢

FLORIDA
Red Radishes ... 2 6-OZ. BAGS 29¢

CALIFORNIA, FRESH
Brussel Sprouts ... 12-OZ. CUP 69¢

FRESH
Mushrooms ... HALF POUND 69¢

TRIPLE H, EXTRA LARGE
New Crop Pecans ... IN THE SHELL LB. BAG $1.39

Thrif-T Dairy Foods LOW TOTALS

FAIRMONT
Whipping Cream

HALF PINT CARTON 28¢
LIMIT-2 WITH $5.00 OR MORE PURCHASE

KRAFT PHILADELPHIA
Cream Cheese ... 8 OZ. PKG. 44¢
LIMIT-2 WITH $5.00 OR MORE PURCHASE.

KRAFT MARGARINE
Whipped Parkay ... 1 LB. TUB 44¢
LIMIT-2 WITH $5.00 OR MORE PURCHASE

CAMELOT GRADE "A"
Large Eggs ... DOZEN 75¢
LIMIT-2 WITH $5.00 OR MORE PURCHASE

Thrif-T Frozen Foods LOW TOTALS

BIRDSEYE DESSERT TOPPING
COOL WHIP

9 OZ. TUB 49¢
LIMIT-2 WITH $5.00 OR MORE PURCHASE

MRS. SMITH'S DELUXE
Pumpkin-Custard Pie ... 46 OZ. $1.32
LIMIT-1 WITH $5.00 OR MORE PURCHASE

BIRDSEYE WHOLE KERNEL CORN OR
Sweet Peas ... 10 OZ. PKG. 33¢
LIMIT-3 WITH $5.00 OR MORE PURCHASE

Stitch easy

Tips on sewing knit fabrics was discussed and demonstrated by Sid Lytle for home economics classes of Canyon Junior High School on Thursday. Mrs. Lytle emphasized the application of cowl, crew and turtleneck styles in knit shirts for the various freshmen classes.

Congratulations

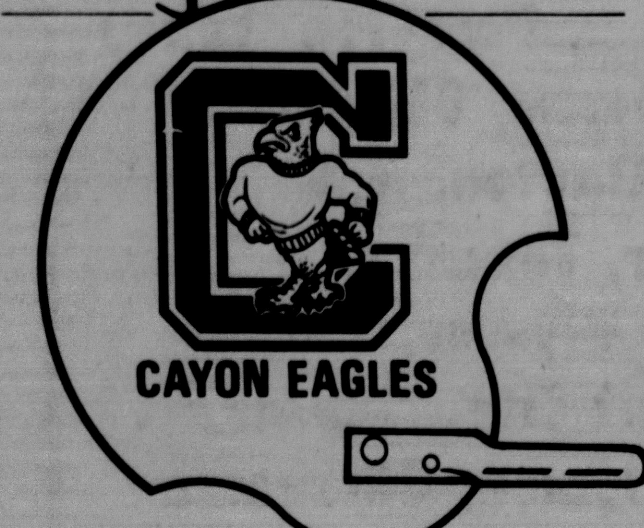

The fans have voted you the

McDonald's FANS' FAVORITE

Your high school has won a $500 scholarship from McDonald's® in Amarillo, Canyon and Clovis

HERE'S THE AREA WIDE FINAL STANDINGS

THE TOP TWENTY

SCHOOL	TOTAL VOTES	SCHOOL		TOTAL VOTES
1. Canyon Eagles	1,324	11. Borger Bulldogs		99
2. Amarillo Sandies	1,311	12. Dumas Demons		96
3. Caprock Longhorns	939	13. Tulia Hornets		93
4. Palo Duro Dons	765	14. Boys Ranch Rough Riders		73
5. Clovis Wildcats	724	15. Plainview Bulldogs		71
6. Tascosa Rebels	674	16. Muleshoe Mules		69
7. Perryton Rangers	236	17. River Road Wildcats		66
8. Pampa Harvesters	193	18. Friona Chieftains		55
9. Hereford Whitefaces	172	19. Melrose, New Mexico Buffs		39
10. Happy Cowboys	103	20. Alamo High School Mustangs		38
		Farwell Steers	Tie	38

McDonald's® we do it all for you®

Highland Club has meeting

Highland Home Demonstration Club members met Nov. 10 at the home of Mrs. Ervin Podzemny for a regular business meeting with 5 members present.

The club was recognized with a note from the LaCasa Canyon Nursing Home extending appreciation for an iron given the home by the club.

Present were the hostess, Mrs. Podzemny, and members, Mrs. Boyd Elliott, Mrs. Jones Hales, Mrs. Ernest Stoker and Mrs. Bernard Grabber.

Thanksgiving luncheon held by clubwomen

Thanksgiving luncheon for the Palo Duro Mother-in-Law Club was held Friday, Nov. 12, at the home of Mrs. Rae Walters with fifteen present.

Gladys Haines was in charge of the club's brief meeting which opened with the club song. Nell Sheets gave the devotional and invocation.

Members answered roll call with things they are thankful for this holiday season and discussed their early remembrances of Thanksgiving for the program. Various poems and readings were also presented and the group sent remembrance cards to the sick and formerly active members of the group.

Present were Etta Hubbard, Doris Gillham, Opal McClendon, Roxie Hammons, Evelyn Meyer, Ester Olson, Jewel Marshall, Jewell Crawford, Mae Johnson, Gladys Haines, Nell Sheets, Jeannette Robbins, Mamie Hilgenfeld, Mrs. Leonard Winters and the hostess, Mrs. Walters.

Next meeting of the club will be during December when the members will be providing a gift for charity.

Nurse seminar session Monday

A seminar concerning the Nurse Practice Act, which is currently being considered by the Texas Legislature, will be held Monday.

The three area schools of nursing at West Texas State University, Northwest Texas Hospital and Amarillo College are sponsoring the seminar Monday.

All student nurses are encouraged to attend the seminar which will begin at 1:30 p.m. in the Psychiatric Pavillion auditorium.

Fixin's for Family Feasts

Cranberries have long played the role of adding color and tastefulness to the feasts of Thanksgiving and Christmas as a sauce for the turkey and ham. This year, however, you may want to experiment with other cranberry dishes for the holiday season and if so the following recipes are worth a try.

Cranberry-Raspberry Pie

2 cups fresh or frozen cranberries
1 pkg. (10 oz.) frozen raspberries, thawed
1½ cups sugar
¼ tsp. salt
2 Tbsp. quick cooking tapioca
¼ tsp. almond extract
Almond Pastry (recipe follows)
Butter

Chop cranberries in blender and combine with raspberries, sugar, salt, tapioca and almond extract, mix well.

Spoon cranberry mixture into pastry-lined pie plate and dot with butter. Roll out remaining dough and cut into 1/2 inch strips. Crisscross strips over filling making a lattice top. Flute edge.

Bake in 425 degree oven for 10 minutes then reduce heat to 350 degrees and bake for 40 minutes or until crust is brown and filling bubbly.

Almond Pastry

2¼ cups flour
1 tsp. salt
1 Tbsp. sugar
¾ cup shortening
1 egg yolk
1 tsp. almond extract
¼ cup water

Sift dry ingredients together. Cut in shortening until mixture resembles fine crumbs. Beat together egg yolk, almond extract and water. Sprinkle over flour mixture.

Toss with fork and add more water if necessary to make a soft dough. Divide dough in half. Roll half of dough into a 13-inch circle on lightly floured surface and then line a 9-inch pie plate with the dough.

Add pie filling and use remaining dough to make lattice top.

Cranberry Chutney

1 pkg. (1 lb.) raw cranberries
2 cups sugar
1 cup water
1 cup golden raisins
1 cup nuts, chopped
1 cup orange juice
1 cup chopped celery
2 medium apples, chopped
1 Tbsp. grated orange peel
1 tsp. ginger

In 3-quart saucepan over medium heat, heat the cranberries, sugar and 1 cup water to boiling; stirring frequently. Reduce heat to low and simmer 10 minutes. Remove from heat and stir in remaining ingredients. Cover and refrigerate. Makes about 7 cups. May be prepared up to a week ahead and refrigerated.

Cherried Cranberries

4 cups fresh or frozen cranberies
2 cups sugar
¼ tsp. salt
¼ tsp. baking soda

Put all ingredients and 1 cup water in heavy 4-quart saucepan or kettle. Bring to boil over medium heat, cover and simmer gently 15 minutes (do not uncover during cooking). Cool, covered. Put in sterilized ½-pint jar and close with screw lids. Store in refrigerator. Cranberries preserve their shape and appear almost candied. Use as garnish for holiday gelatin salads or serve as condiment with meat. Makes about 4 cups.

Cranberry Ice Cream Pie

Vanilla-wafer crust
1 can (1 lb.) whole-cranberry sauce
Juice of 1 lemon
1 qt. vanilla ice cream, softened

Prepare crust and cool thoroughly. Combine cranberry sauce and lemon juice; blend with ice cream, spoon into crust and freeze.

Vanilla-wafer Crust

Crush fine 40 vanilla wafers (about 1-2/3 cups) and mix with ¼ cup sugar, grated rind of 1 lemon and ¼ cup melted margarine. Press into 9-inch pie pan and bake in preheated 375 degree oven for eight minutes.

Cranberry-Cream Salad

1 box (3 ozs.) cherry-flavor gelatin
3 Tbsp. sugar
1 can (8 ozs.) whole-cranberry sauce
1/3 cup each chopped celery and nuts
1 cup dairy sour cream
Salad greens

Dissolve gelatin and sugar in 1 cup boiling water. Add cranberry sauce and chill until thickened but not firm. Add remaining ingredients, except greens. Pour into 8-inch square pan and chill until firm. Cut in squares and serve on greens. Makes 6 servings.

Bridge club holds social

The 1925 Bridge Club met for a Thanksgiving social at the home of Mrs. J. D. Barker on Wednesday with pumpkin pie and coffee being served.

Members present were Mesdames Lonnie Byars, E. E. Perkins, A. H. Prichard, Tom Knighton, Lena Wade Phillips, Jewel Hill, Virginia Allen, J. M. Daugherty, Joe Gibson and Iverson Leake.

Guests of the club were Mrs. Tom Brasher and Mrs. W. L. Branson of Amarillo, a former resident of Canyon.

Gardeners have meet

Canyon Garden Club members met Tuesday evening, Nov. 16, at the home of Mrs. Rae Walters with about 25 present.

The membership answered roll call with "what not to do in gardening". Co-hostesses for the meeting were Mrs. Ruth Hill and Mrs. V. B. Hubbard.

The club's guest, Mrs. Joe Deason, discussed the Amarillo Garden Center and how it began. Mrs. Deason is a gardening director for the center and also writes a gardening column for the Amarillo Globe News.

Among fundraising projects sponsored by the Amarillo Garden Center is their upcoming "tree festival" which has been set for Dec. 5. Local and area residents are invited to view the specially decorated Christmas trees, which will be auctioned to the highest bidders.

Holiday coffee for auxiliary

Palo Duro Hospital Auxiliary members will be entertained with a Thanksgiving coffee Monday morning, Nov. 22.

The auxiliary president, Janelle Dillehay, will be hostess for the coffee at 10:30 a.m. in her home at 1101 Hillcrest.

Super salesmen Rita Mayfield and Tammie Wilcox shared a first prize for selling 50 Girl Scout calendars each, to be the top salespersons in the Canyon area. They are both from Troop 113. Jonie Woolsey (center) placed second with 37 calendars sold. She is from Troop 148.

nai AUCTION

Farm Machinery · Irrigation Equipment
Trucks & Pickups

M.A. (Bud) Keller & Other - Owners
Dawn, Texas

New Date: Wednesday, November 24, 1976 11:00 A. M.
Storm Date Wednesday, December 1, 1976
(Postponed From Nov. 13, Because of Weather)

SALE SITE
10½ miles north of Dawn or 10½ miles south of Wildorado on Farm Road 809, one-half mile east. WATCH FOR SIGNS.

TRACTORS AND SPRAYING EQUIPMENT
856 I.H., Duals, Cab, 2047 hrs., dual power take off, dual hyd. 2 point and 3 point hitches.
1950-T Oliver Diesel, Farmers cab, W.F. and duals, 1255 hours.
560 Farmall, Diesel with I.H.C., 1701 hyd. front end loader.
Super M Farmall with 2-210 gal. side mounted tanks, butane 2 speed transmission, 35' spray boom.
H Farmall gasoline with 2-165 gal. side mount tanks, 35' spray booms, 2 speed transmission.
H Farmall Gasoline.
500 gal. fiberglass field sprayer, drag type P.T.O.

TRUCKS AND PICKUPS
1965 Chevrolet 80 series, 409 engine, 5 speed, 2 speed transmission, Tandem 1000 x 20 rubber, full air, 20' hydraulic tilt implement bed with grain sides and hydraulic winch.
1957 V-8 GMC, 4 speed, 2 speed 16' bed and hydraulic hoist.
1952 F-6 Ford Truck, 13' grain bed.
1952 3/4 ton Chevrolet Pickup.

FARM MACHINERY
15' Miller off set disc.
16' Lilliston mulch tiller.
6 row lister complete with hyd. markers.
14' I.H.C. Tandem disc.
12' Case Tandem.
4 bottom 16" Oliver spinner plow.
4 row Lilliston rolling cultivator.
10' Oliver 10 shank plow.
6 — John Deere Flex Planters.
14' x 20' Drag type float.
Johnston Drag Type Shredder.
Service Equipment 3 point blade.
John Deere 16-10 Van Brunt Grain Drill
16 x 10 MM Grain Drill with press wheels.
Set of Extendable Sisco hydraulic markers.
10' MM One Way.
Eversman float.
4 row set of Hesstons.
7 — MM Lister Shanks.
6 — 14" Lister bottoms.
7 — 10" MM Lister bottoms.
Heavy Duty Gauge wheels.
2 — 2-1/4" 18' tool bars.
Other spacers, clamps, shanks tool bars and 3 point hook-ups.
Hay Cube Stacker, custom built, mounted on tractor, (stacks 18' to 20' high).

IRRIGATION EQUIPMENT
2 — 292 Chevrolet Engines.
V-6 GMC Engine.
8N Ford Engine.
16 — 20' Joints of 40" spaced 8" gated pipe.
5 — 12 to 8" Hydrants.
150 — 1-1/2" Plastic tubes.
100 — 2" Plastic tubes.
Several T's, L's and plugs.
Eversman Hydraulic Ditcher.
2 wheel pipe trailer.
Berkley Tail-water Pump, fiberglass, pontoon type, 7-1/2 H.P., electric S.C. motor, 3 phase with electric panel and wire, (brand new).
(Note: These engines have just been taken off of wells.)

TERMS
Cash or bring your own check book. All purchases must be settled for the day of the sale. No property to be removed before making settlement. Any announcements at the time of auction supercedes all printed advertising.

PURCHASES BY DEALERS FOR RESALE
It will be necessary sale day to execute a Certificate of Resale for all purchases. This certificate must bear your Sales Tax Permit Number. Failure to furnish this information will require payment of sales tax on all purchases. Also, all farm buyers using purchases for agricultural purposes must execute a SALES TAX EXEMPTION FORM.

nai national auctioneers, inc.
SUITE 204 BANK OF THE SOUTHWEST BUILDING
PHONE (806) 355-9415 • AMARILLO, TEXAS 79109
DAY OR NIGHT • LICENSE #TXG 76 0139
SALES MANAGER - DARROLL ADAMS —
TOM MORAN — CALVIN HORNSBY
RES.: 806-499-2801

Attend The Church Of Your Choice

First Christian Church
2011 4th Ave.
Terry White-Minister

Sunday:
9:45 Church School
10:45 Morning Worship
6:00 Youth Meeting
Wednesday:
7:00 Vesper

Grace Baptist Church
2008 - 12th Ave.
Pastor-R. E. Korsmo

Sunday School-10 a.m.
Worship-11 a.m.
Evening Service-6 p.m.
Visitation-Tues., 7 p.m.
Prayer Meeting-Wed., 7 p.m.

Southside Baptist Church
2009 - 10th Ave.
Stanley May-Pastor

Sunday School-9:45 a.m.
Worship Service-11 a.m.
Training Service-6 p.m.
Evening Worship-7 p.m.
TUESDAY
Visitation-7 p.m.
WEDNESDAY
Midweek Service-7 p.m.
Brotherhood-7:30 p.m.
W.M.A.-7:30 p.m.
Sunbeams-7:30 p.m.
FRIDAY
Visitation-7 p.m.

Faith Chapel
2706 - 4th Ave.
Ron Martin-Pastor

Sunday School-9:45 a.m.
Morning Service-11 a.m.
Evening Service-7 p.m.
Children's Church and Youth Meeting-7 p.m.
Wednesday Evening Worship-8 p.m.

St. Paul Lutheran Church & University Center
2600-4th Ave.
Rev. Lewis C. Castens

Sunday School and Bible Classes-10 a.m.
Worship Service-8:45 a.m.
(Communion 1st & 3rd Sunday of Month)

University Church of Christ
3400 Conner Drive
Bob Crass-Pastor

Sunday
Bible Classes-9:30 a.m.
Morning Worship-10:25 a.m.
Evening Worship-6 p.m.
Wednesday
Devotional & Bible Classes-7 p.m.

First Baptist Church
1717 - 4th Ave.
Jim Hancock-Pastor

Sunday:
9:30-Sunday School
11:00-Morning Worship
6:00-Church Training
7:00-Evening Worship
Wednesday:
5:30-Adult Choir Committees
5:45-6:45-Family Supper
6:30-7:30-Mission Groups
6:45-7:45-Prayer Service
7:30-Weekly Worker's Meeting Visitation
8:15-Committees

Calvary Baptist Church
800 8th St.
Jim Brown-Pastor
Sunday School-9:45 a.m.
Morning Worship-10:55 a.m.
Church Training-6 p.m.
Evening Worship-7 p.m.
Wednesday Night-7:30 p.m.
Affiliated with Southern Baptist Convention

First Presbyterian Church
9th Ave. at 19th St.
Rev. Baldwin J. Stribling

Sunday
10 a.m.-Morning Worship
11 a.m.-Church School
(For all ages)
Dialogue Groups
Bible Study and Young Singles

Senior citizens' calendar

Monday — Yoga Exercise class, 6:00-7:00 p.m. — Thanksgiving Party given by the WT students will be from 11:00 a.m.-1:00 p.m. at the Center. NOT at the College. The 35 people who signed up are all that the students can feed and entertain. We have been promised that all Senior Citizens will be able to attend next years' party.

Tuesday — Discussion group meeting, 10:00-11:00 a.m.

Wednesday — Game time, 1:00-5:00 p.m.

Thursday — Thanksgiving Day — Office will be closed.

Friday — Office will be open.

All residents aged 55 and above are invited to join Canyon Senior Citizens Association and may inquire about membership by contacting the office at 655-3331.

Have A Good Deal Every Day!
for Only 99¢
11:00 A.M. - 2:00 P.M.
Monday Thru Friday
2 Pcs. Chicken
• COLE SLAW or
• POTATOES & GRAVY
• ROLL
ORIGINAL - EXTRA CRISPY - B.B.Q. STYLE
"It's finger lickin' good"
Kentucky Fried Chicken.
Open 11 a.m. - 9 p.m. Sunday thru Thursday
11 a.m. - 10 p.m. Friday and Saturday
106-23rd St. 655-9191

Register For (10" Pot) Hanging Basket To Be Given Away Sat., Nov. 28 At 5:00 P. M.
Just In:
Oak Fire Wood
You Get A Full Measure
When You Get Your Wood At Dolle's
Order Now
Living Christmas Trees
Plant Your Tree After Christmas
And Watch It Grow.
Scotch Pine 4½-6ft.
Dolle's
Lawn & Garden Center
1003½-23rd St.

Elderly say
Family and health most important

Their families and good health are two ingredients Canyon senior citizens listed most important to happiness in their old age.

Burce London, a specialist on the mental health aspects of aging had a group at the Canyon Senior Citizens Center rank qualities that are important to them.

Ranking just below family and health was financial independence and below that, tied in importance, were self-esteem, friends, a sense of humor and hope for the future.

London had given the audience of about 35 persons 17 attributes of good mental health to rank.

A satisfying sexual relationship received a zero rating as one of the seven most important needs in old age. Also rating zero were interesting activities and recognition.

London spoke Wednesday to the senior citizens before giving a seminar to West Texas State nursing students Friday on the mental health aspects of aging. He teaches at North Texas State University Center of Studies on Aging.

Talking to older audiences keeps him honest, he told the group. He spends much of his time trying to show young people what it is like to grow old.

"If I say anything that is not in your experience, tell me," he said.

Many of the qualities needed for a happy life are missing when one enters a nursing home, London said, but there is much that can be done to provide for these needs.

For example, privacy is a basic need that is frequently lost in nursing homes.

"But it doesn't have to be that way," he said. "The staff doesn't have to walk in unannounced. Doors don't have to be open as a matter of policy."

It is difficult to provide for psychological needs but it can be done with creative thought, he said.

His audience reacted strongly to entry into a nursing home.

"Some feel like that is the beginning of the end of their natural life," one older person said.

London showed them a film that was made in a nursing home that stressed physical and psychological needs. Through an exercise program and providing useful tasks and activities, many of the home's patients had progressed from being bedfast and withdrawn, to being able to walk and feel important again.

He also brought a film that depicted an elderly woman left in a nursing home with the isolation and depression this brings.

"It becomes a self-fulfilling prophesy when volunteers and the family don't get involved with a nursing home. They expect that nothing can be done, so they do nothing and nothing is done," he said. "People don't like to be around nursing homes. It's scary."

London also discussed with the group on coping with the feelings of grief, one of the common companions of old age.

Turkey shoot today at VFW

Alphi Phi Omega service fraternity will sponsor a turkey shoot today in both Canyon and Hereford.

The local trap shoot will begin at 2 p.m. at the VFW lodge and continue until all turkeys, hams and other prizes donated by local merchants have been won.

A trophy for the best marksman of the day will also be awarded.

Zoning to look at Gene Howe tennis courts

Canyon school authorities will go before the Amarillo planning and zoning board Nov. 24 to ask for a variance in regulations for a proposed tennis and play area to be built at Gene Howe School.

They will ask for variances on the height of the fence and for the right to build on the property line, business manager Ronnie Wood said.

The tennis-play area is a cooperative project taken on last year by the Gene Howe PTA, the school district and the Amarillo park department.

Since then, area residents have contributed approximately $2,500 for equipment.

The school district has allotted $5,000 for paving the 108 by 120 foot area, which is enough for two tennis courts.

The courts will be asphalt, a cheaper but not so durable surface, Wood said.

Amarillo park department will fence the area, he said, but other contributions have not been arranged so far.

The Gene Howe playground doubles as an Amarillo city park when school is not in session.

When they are built, the courts will be the only public tennis courts in the area.

Basketball goals will also be set up.

Vondean McGregor

Grants are set for blacks, and Chicanos

The University of Texas Medical Branch (U.T.M.B.) in Galveston is offering a 1977 Medical School Familiarization Program to Black and Mexican American undergraduate students at West Texas State University.

The program is to encourage increased participation of these two minority groups in the medical profession. In 1975-76, only 2.9 percent of the state's medical students were Black and 6.2 percent were Mexican-American.

In the program, selected students will receive a $550 stipend to spend four weeks on the U.T.M.B. campus observing the activities of a medical center. The purpose of the program is to provide students with a better understanding of a medical school complex and give them an insight into the curricula of a medical school and the requirements necessary to enter it.

The program begins June 6 and ends July 1, 1977. Any undergraduate is eligible to apply who is Black American or Mexican American, expresses a genuine interest in medicine and is a U.S. citizen (preferably a Texas resident).

Selection criteria include fulfillment of eligibility requirements, submission of a completed application form and transcripts of all colleges attended, satisfactory interview and medical school potential as based on past academic performance.

Applications can be obtained from Dr. Charles Wright, Department of Biology, Science Center Room 340.

City insurance to get a review

The city's entire insurance program is due for a review, city manager Glen Metcalf has decided after attending a session on the liabilities of cities at the Texas Municipal League's convention last week.

"I feel like we are in pretty good shape but I can't let elected officials and city employees go under that assumption without checking it," he said.

Of the cities attending the liability session at the convention, probably half had been involved or were involved still in litigation, he said.

Canyon now faces a suit for damages which the plaintiff contends were caused by the city and state highway department road construction.

Not only is the city itself more open to suits, Metcalf noted, but elected officials and city employees are also being sued more often as individuals.

"Liability of the city and of city officials is being more and more emphasized as it is becoming more common for a city to be involved in lawsuits of various kinds," he said.

The city presently has liability insurance.

The total premium for all kinds of city coverage in a blanket policy issued by the Davis Agency is $25,506. Of that amount, approximately $7,000 is for liability.

Metcalf commented that it is becoming more difficult to obtain insurance at any price as companies are restricting their policies.

An insurance package is being studied by TML and Metcalf expects the municipal league to offer liability coverage later. He had no idea of the cost or if the city would take the TML insurance, he said.

Under the present policy, liability insurance ranges from $17 for the community center to $3,171 for the fire department vehicles.

Who's Who lists Canyon educator

Canyon curriculum director Vondean McGregor has been selected for inclusion this year in Who's Who in Elementary Administration.

She is serving her fifth year as curriculum director for the district's elementary schools.

Her teaching experience before that included 14 years as a first grade teacher, and later as a second grade and then sixth grade teacher.

She also taught five and six-year-olds for several years at the Amarillo Speech and Hearing Center.

McGregor received her bachelor's degree from Southwest State College at Weatherford, Okla. and a masters at WTSU. She also attended on a federal grant the Clark School for the Deaf at Smith College in Massachusetts and studied at the University of Colorado on a National Science Foundation grant.

She is married to Herbert K. McGregor, customer service supervisor for the City of Amarillo, and they have two children, Sherri, a Canyon High junior; and Danny, a freshman at Canyon Junior High.

Buff Lake funds asked

An alternative resolution drawn up by three local citizens will be presented Randall County commissioners Monday concerning the future of Buffalo Lake.

Dr. Fred Rathjen, head of a three-man committee appointed a month ago by Judge Woody Pond, released last week a copy of the resolution his group will give commissioners during their regular session Monday.

The resolution calls for commissioners to endorse and urge congressional representatives to support the Bicentennial Land Heritage Act, which would, if passed nationally, mean about $1.8 million to Buffalo Lake over the next 10 years.

The proposed resolution essentially calls for the same response from commissioners called for in a resolution presented in September which was turned down by commissioners.

Two commissioners have termed the Bicentennial Land Heritage Act, a "pork barrel" bill.

Rathjen told The News last week he felt commission support of improvements at Buffalo Lake without concurrent endorsement of funding for such improvements would be meaningless.

Commissioners face a heavy agenda during their session which begins at 1 p.m. in the courthouse here.

They will also consider:

*Requiring subdivision dwellers to provide concrete valleys in barrow ditches rather than county-installed culverts.

*The county's insurance and a review of the insurance policies owned by the county.

*The purchase of radio equipment for a new ambulance in the city.

A key item on the agenda will be a discussion of proposed legislation dealing with tax values in Texas by Mrs. Audrey Bruse, tax assessor-collector. Mrs. Bruse attended a two-day session on legislation Thursday and Friday in Austin.

She is also to seek commission approval for attendance at a conference in Austin in mid-December for herself and attendance at a tax assessor's institute in Austin in early December for an employee.

Cindy Wilson, left standing, and Vickie Runyan, right standing, serve dessert to Mr. and Mrs. Leonard Kent during a special dinner for Canyon High School administrators and members of the Canyon School Board. Members of the HERO class and Future Homemakers of America provided the dinner, which is an annual affair. Barbara West and Janet Fincher are sponsors of the organizations.

Water for the future probed

Further exploration of the Santa Rosa formation for Canyon's future water needs is likely to be the recommendation to the city commissioners Monday night.

They will meet at 7 p.m. in the city complex.

Bill McMorries, the city engineering consultant, will interpret the findings from the recent test hole drillings into the Santa Rosa from the city's present water rights.

He is expected to recommend to the commissioners drilling a pilot well to determine the availability of water and its chemical analysis.

Future water has become an important consideration to the city because the water table of the Ogalalla formation that presently supplies city water is dropping every year. Two wells drilled into the formation this summer were needed to stay even with the demand for water.

The Ogalalla is closer to the surface than the Santa Rosa and provides better quality water than much of the deeper formation.

The commission will also determine dates for public hearings for uses for Community Development Act funds. The hearings are required before application is made for a new grant.

Canyon received $22,000 for street paving last year but missed out this year by not meeting a deadline for the application.

City Manager Glen Metcalf has said he hopes to submit an application for a large amount of money for several projects in hopes that at least some of them will be approved.

The grants are based on economic need. Metcalf has suggested such uses as extending water and sewer to city residents west of the Santa Fe, or more street paving in the west part of town.

He is recommending holding the public hearings on Dec. 6 and 20, in conjunction with the city commission meetings.

The commissioners will also hear Monday a request for a special use permit by Mrs. Gerry Fite to increase the number of children she is permitted to keep in a day care center in her home on Hillcrest. The request has already been approved by planning and zoning board.

against the most common internal cancer...cancer of the colon and rectum...is an annual procto exam. Especially if you're over 40. Ask your doctor to include it in your annual checkup.

American Cancer Society

Gymnastics show on

The 1976 Olympic games vaulted yet another sport — gymnastics — into America's heart and left it crying for more.

The West Texas State University Special Programs Committee is presenting more stunning gymnastics Nov. 30 when the Danish Gym Team takes over the WTSU Field House floor at 8 p.m.

"The Sunday Statesman" newspaper in New Delhi, India complimented the team for the "Fluency, grace and perfect timing through all its spectacular patterns. . . . To add to it all was a dash of humor. . . ."

The full evening presentation will include a great variety of modern rhythmical gymnastics, artistic vaulting and tumbling, and an exciting selection of traditional Danish folk dances in colorful national costumes.

Tickets will be available at the WTSU Activities Center desk beginning Nov. 23, and will be $2 for adults, $1 for public school students and no charge for WTSU students. The telephone number is (806) 656-2296.

The Christmas Boutique

Shop For Hand-Made Gifts From Now Until Christmas

Bread Dough Gold Leaf Pictures

Mirror Art Decoupage & Others

Special Orders Accepted

Margarett Reid

1910 4th Ave. Tue-Sat 10:00-5:30

Search is now quietly on for principal of new school

The search for a principal for the new Sundown Lane School is now quietly on and hopeful educators within the Canyon school system are discreetly making their bids.

CISD superintendent Dr. Sam Thompson has interviewed several applicants and has talked informally with others.

He would like to decide the position by Dec. 14, he said, but has doubts that he and the school board can pick the new principal before January.

"I would like to select a new principal as soon as possible who will get involved in helping select at least grade level representatives who will help order the equipment and things needed at each grade," he said.

Thompson's first requirement for the new principal must be for a person who likes elementary aged children, he said. This is not as simple as it sounds, he said, for sometimes teachers who have been teaching in junior high or senior high will seek a position as principal of an elementary school even though they prefer to handle older children.

"He (or she, he added) must like elementary age kids and convince me that he does," Thompson said.

He is looking for a good instructional leader, who must be certified by the Texas Education Association, and the person must be a good administrator.

Thompson puts knowledge of instruction high on his list of qualifications.

The person he is searching for must be up on the latest teaching methods, open to innovation and must be able to evaluate.

"He doesn't have to be able to go into the classroom and show each teacher what to do, it isn't that specialized a need. But he's got to know if a teacher is doing it right," Thompson said.

The principal must understand how learning takes place, he said.

Thompson said he hopes to be able to find his principal within the Canyon system.

"But that's not No. 1 with me. If we don't have the right person I'm not going to be bashful in going outside to recommend someone to the board," he said.

Thompson said ideally, he would like to find an experienced elementary principal for the job.

SERVICE On

Appliances — Whirlpool, Kenmore & Coldspot

Televisions — RCA, G.E. & Most Brands

15 years of Experience

RCA-Whirlpool Dealer

Lane's TV And Appliances

413-16th St. 655-9221

Walk, Drive, Ride Your Horse, Fly . . Even Get Your Mother-in-law To Bring You Because . . .

COWTOWN BOOTS

1211-23rd St. 655-3391

FACTORY OUTLET

Hundreds of pairs
Dozen of styles
Factory imperfects

Has Got Your

BOOTS SHIRTS BUCKLES
JEANS BELTS HATS
TURQUOISE JEWELRY

For Christmas!

BOOTS $33.00

Strain suit filed

A civil suit asking for an injunction barring discrimination in retirement benefits was filed Friday in the federal district court in Amarillo on behalf of Marguerite Strain, city financial agent, against the City of Canyon and the Texas Municipal Retirement System.

She is contending that because the city retirement policy requires women to work three years longer than men to receive equal benefits, the city is discriminating against her in a violation of Amendments Five and Fourteen of the U. S. Constitution.

The suit filed Friday by Amarillo attorney Robin Green, working in conjunction with the Texas Civil Liberties Union, is the first real action taken on the case, although Strain raised the issue nearly four years ago.

The Justice Department, through the Equal Employment Opportunities Commission, investigated her claim and found that the city and the Texas Municipal Retirement System were in violation of federal law.

But attorneys for EEOC did not file suit and later ruled not to proceed on the case. EEOC returned Strain's file and gave her notice of her right to file her own suit last August.

Strain then contacted TCLU in Austin, who accepted the case.

The Strain suit is not seeking any award for damages other than costs of the suit.

It is, however, asking the court to declare that the city and TMRS are discriminating against women.

Cattlemen:

We can now supply you with T-E Liquid Feed Supplement

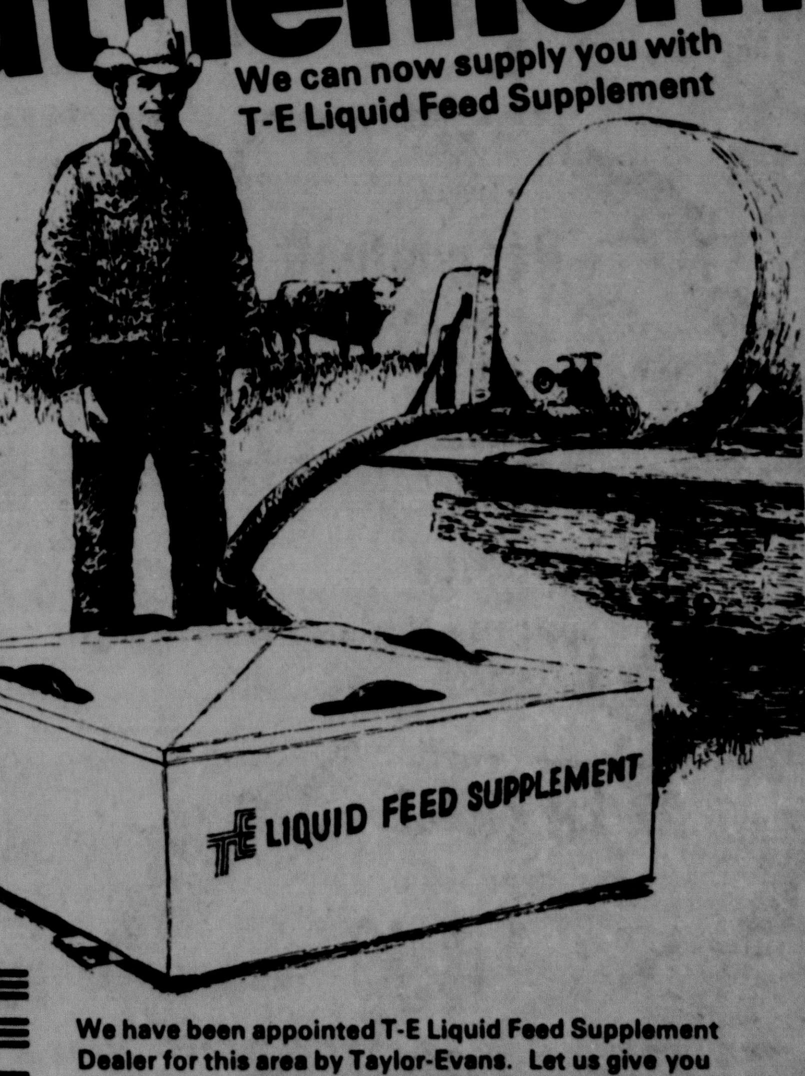

We have been appointed T-E Liquid Feed Supplement Dealer for this area by Taylor-Evans. Let us give you full details on the T-E Liquid Feed Supplement Program

Don Sheets

Hollywood Road Fertilizer

Canyon, Texas

359-5464 355-7081

GIBSON'S DISCOUNT CENTER

We Reserve The Right To Limit Quantities

A Division Of the Sandra corp.

Gibson's helps senior citizens, over 65, fight inflation. 10% discount on all items in store except groceries, sale items gasoline and tobacco products.

Table Trimmers

Star Kist Chunk Light **Tuna** 6½ oz. **59c**

None Such **Mince Meat** With Brandy & Rum 28 oz. **$1.19**

Borden's **Orange Flavored Drink** 64 oz. **59c**

Grade A Extra Large **Eggs** Dozen **83c**

Baker's Angel Flake **Coconut** 14 oz. **79c**

Sunsweet **Prune Juice** 32 oz. **53c**

Dream Whip 6 oz. **96c**

Hershey's Dark Chocolate Flavored **Baking Chips** 12 oz. **59c**

Orchid Colortex **Bathroom Tissue** 4 Rolls **49c**

Breacol Decongestant Cough Medication 3 fl. oz. **87c**

Broxodent Standard Model Automatic Action **Toothbrush** Contents: 1 Power Unit, 4 Brushes, 1 Wall Bracket Reg. $17.97 **$12.97**

88 Polaroid **Film** Reg. $4.37 **$3.99**

Colgate **Toothpaste** 3 Oz. **57c**

Calgon Bath Oil Beads 16 oz. **77c**

All **Luggage** Airway Industries Inc. **25%** Off G.D.P.

Northern 1,000 No. 1870 **Styler & Dryer** Reg. $19.97 **$14.97**

Kik's Party Sheer **Panty Hose** Reg. 87c **67c**

Bed Pillows Reg. $1.27 **87c**

Nature Scents Bath Soap **29c**

Men's Dress **Slacks** **$3.00** Off G.D.P.

Soft & Dry Anti-Perspirant 12 oz. **$1.87**

Prell **Shampoo** 11oz. Liquid **$1.97**

Remington Soft Touch **Electric Razor** Dual Comfort Screen Reg. $31.97 **$27.97**

All Ladies **Purses** **20%** Off G.D.P.

Federal Duck & Pheasant **Shotgun Shells** 4 & 6 Shot Reg. $3.07 **$2.97**

Le-Bo Cartridge **Tape Case** Holds 24 Pcs. TA 124-C Reg. $4.07 **$3.47**

Leightweight Polyester **Pellon** Reg. 89c **69c** Yd.

100% Polyester **Material** Reg. $3.07 **$1.89**

Tenex **Racquetball Racket** Aluminum No. 980 Reg. $9.07 **$7.97**

Bushnell **Binocular** Sportsview With Insta-Focus No. 13-7560 Reg. $43.07 **$33.57**

Sunbeam Electric **Fry Pan** Teflon II No. 7-32 Reg. $29.07 **$25.97**

1" No Roll **Elastic** Reg. 37c **29c** Yd.

22 LR Pistol Reg. $59.07 No. 649 **$49.97**

Sunbeam Deluxe **Mixmaster** White & Harvest Gold Reg. $63.07 No. 1-71, - 1-73 **$54.97**

Reynold's Turkey Size For That Thanksgiving Turkey **Brown-in-Bag** **47c**

HERE'S WHERE I SHOP FOR **TOYS**

Evel Knievel **Stunt Cycle** By Ideal King of the Stuntmen No Batteries, No Electricity Reg. $11.47 **$8.97**

Baby Yawnie By Kenner Squeeze My Hand and See Me Yawn No Batteries Reg. $12.07 **$9.97**

Inch Worm By Romper Room Reg. $14.00 Ages 2-6 **$11.99**

PLACE A CLASSIFIED AD QUICKLY...EASILY...JUST PHONE 655-7121

Deadline Wednesday 10:00 A. M. Saturday 10:00 A. M.

YOUR DREAM COME TRUE
Beautiful quality custom built home south of Canyon. Excellent floor plan, 4 bdrm., 2½ baths, sunken formal living and dining, den, woodburner, basement, game room, bedroom and full bath. Beautiful back porch over-looking landscaped grounds, double garage, portico entry. 3 acres.

1612 S. Washington 374-5311
DELLA DUNN Realtors

REAL ESTATE

Acreage in new restricted development area northeast of Canyon. $1500/acre. 655-4625.
8tc34

Randall County — 850 acres, all cultivated, 8 wells, under ground pipe, lays good, located north of Happy. Kevin Hutson, broker, 806-866-4646.
tfc35

For Sale: 4 bedroom house, with 2 bedroom rental on same lot. Fenced yard, and water well for yard or garden. $21,000. Call 655-9349 after 6 or on week-ends.
tfc35

Dryland section, Deaf Smith County, $150.00 per acre. ½ cult., ½ pasture, windmill. Terms. 655-4691 or 655-7346.
2tc12

Alcoholics Anonymous
If you want to drink, that's your business.
If you want to quit, that's ours.
Contact Alcoholics Anonymous
655-7516
655-7248
655-4443

AUTOMOTIVE

For Sale — 1975 Buick Skyhawk, V-6, power and air, 4-speed. $3,400. 655-9608.
4tp12

For Sale — 1973 one-half ton Dodge, air cond., power steering, steel radial tires. 355-7081; 655-4109.
4tc34

For Sale: 1972 Ford Ranger pickup, 558-3442.
2tc35

1971 Ford Torino Station Wagon, power steering, brakes, air. 655-2642, 7 'til 8:30 only. After 6 p.m., 655-2698.
3tc12

A. L. Crossland REAL ESTATE INSURANCE
LOANS on HOMES and FARMS
1911 Fourth Ave.
CANYON, TEXAS

CANYON COUNTRY RETREAT
Spacious Two Story on 574 Acres grassland. 5 BR's, 2 Baths, large Entry, Formal Living and Dining overlooking scenic view. Home sites on Canyon rim unlimited. 71% financing. $160,000.

AFFORDABLE
3 BR, 2 Bath, central heat and A/C, woodburner, all built-ins, double garage. No closing costs on 95% loan.

CUSTOM
4 BR, 2½ Baths, Formal LR, DR, large Den with woodburner. Complete with draperies and landscaping. Hunsley Hills.

NEAR REX REEVES
Immaculate 3 BR, 1½ Baths, Nice living area, utility. Single garage. 2627 13th Ave.

COUNTRY LIVING
Two miles South of Canyon. New 3 BR, 2 Bath, large living room with woodburner, fully carpeted. Double garage.

OLDER HOME
3 BR, 1½ Baths, large living room. Modern Kitchen. $24,500.

PIONEER ESTATES
Owner leaving — Must sell nice 3 BR, 1¾ Baths, landscaped. Buy equity and assume.

TEXAS VETERANS
Desirable 25 Acre Tracts near Canyon. Up to 40 years at low interest.

Office 655-3951
Home 655-9155
655-2754

For Sale: 1974 Datsun 610, 2 dr. sedan, air cond., one owner, AM-FM radio, tape deck, automatic, 27,000 miles. Priced under book value. 352-9590.
4tc12

MOBILE HOMES

For Sale: New 3-speed 26" boy's bicycle and used stereo record player in very good condition. Call 655-7269.
tfc12

For Sale — Caliche, crushed rock, gravel, sand, top soil, decorative rock and boulders. 499-2751.
tfc12

JEWELRY AND WATCH REPAIR
Expert, dependable jewelry and watch repair all makes by experienced watchmaker.
Bethel Jewelers
Plaza Two
Buffalo Plaza Shopping Center
Hours: 10 to 5:30
ALL WORK GUARANTEED

New 1976 Artcraft, 14 x 70, 3 bedrooms, 2 baths, unfurnished, low equity. 655-4406.
2tp35

the Davis Agency
Real Estate Insurance Loans
1619 4th Ave. 655-2553

910 5TH AVE.
Large older 2-Story Rock Home. 1909 sq. ft., 4 BR, 2 Baths. $32,500.

1001 SHELLEY DRIVE
Another new 3 BR home by Builder Bob Fenley. Corner Lot — $30,400.00.

1003 HOLLY
3 BR, 2 Bath, All Brick, Double Garage. The first and best house built on this street. $29,500.00.

I can sell all the Garco Builders & Jim Garrett homes on Shelley Drive. Call me if you are interested.

SALES
Emily Landrum—655-4457

FAST SALES GUARANTEED. WE WILL BUY YOUR EQUITY LARGE OR SMALL.

For Sale: 14 x 75 Castle, 3 bedrooms, 2 baths, extras, Equity and assume loan. By appointment only. 655-9937.
tfc32

For sale or rent — 2 bedroom mobile home, 2 baths, on corner lot, fenced. Nice. 655-7565.
tfc35

HOMES for EVERYONE

Luxury with distinction: over 2000 sq. ft.
Imagination with quality: 1500-2000 sq. ft.
Versatility in country estates: 2-3 acres
Economy—most unique purchase plans: 1200-1500 sq. ft.

Golf—Swimming—Tennis—Equestrian Facilities

OPEN HOUSE
1:00 - 5:00 SUNDAY
4 HOMES: $46,500 to $73,000
ANYTIME by APPOINTMENT

HUNSLEY HILLS
NO. 1 HUNSLEY HILLS BLVD.
655-7108
IN CANYON

I have a few old pocket watches for sale, also one wall clock. Nice for Christmas. Will repair your old watches. Wayne Price. 605 9th Ave., 655-3224.
11tc34

Fuel storage tanks for sale. Consumers Fuel Association. 655-2134.
tfc50

For Sale: Old bathtub with legs. Call 655-7269.
tfc12

Buy, sell or trade with Canyon News SEEK ads.

Johnstons Trustworthy Hardware
(Formerly Western Auto)
Zenith & Westinghouse Dealers

HEY - YOU ALL -- I MUST SELL THIS FURNITURE
1-2 Piece Living Room Suite
White & Gold Brocade French Provincial
2 Gold Brocade Chairs
1 AM-FM Family Multi-Plex Stereo With Color T.V. & Record Player
PLEASE CALL MRS. BOB LINDSEY 655-3109

New — one only Avocado Roper range. Only $279. Great buy for Christmas. See at Anderson Appliance, 1701 5th Ave. 655-2146.
3tc12

Need a new cook top? We have what you need. 2 only chrome, and 1 only harvest gold Frigidaire cook tops. Priced at $99 each. See at Anderson Appliance. 1701 5th Ave. 655-2146.
3tc12

Hay for sale, excellent maize stalks, baled up bright and leafy, stacked in barn. 655-9509.
3tp12

Rockin R Self Storage
353-9751

THEY'RE BACK . . . & KEN'S GOT 'EM "MR. TREAT" DONUTS
Over 20 Varieties of Donuts, Sweet Rolls, Twistie and Other Goodies.
Open 6:30 A.M.
Hot Coffee & Friendly Service
KEN'S 655-4462 2107 Fourth Ave.

FOR SALE

For Sale: Old piano, excellent condition. Call 655-7834.
1tc35

For Sale: Priced for Christmas — Honda 500-4, full dress, low mileage. 655-4126.
2tc35

Pinon firewood, $85 a cord. Delivered and stacked. 622-1434 or 383-6304.
11tc35

Service All Makes & Models
- General Motor Repair
- Transmissions
- Front End Alignment
- Wheel Balancing
- State Inspection
- Air Conditioning
- Brakes
- Electrical

Your Local AC-Delco Dealer
Imperial Chevrolet Co.
S.W. Corner Sq.
655-2171

All kinds of yard and garden supplies. Consumers Fuel Association. 655-2134.
tfc50

One only repossessed copper Roper range. $224. See at Anderson Appliance. 1701 5th Ave. 655-2146.
3tc12

Want a great buy? Check this price on a demonstrator 3 door side-by-side Frigidaire Refrigerator, priced at $600, like new. See at Anderson Appliance, 1701 5th Ave. 655-2146.
3tc12

We have micro waves for Christmas, starting at $275. No better prices ever. Anderson Appliance, 1701 5th Ave. 655-2146.
3tc12

Sell or Trade: New Holland Baler/2 rolls wire & 14 foot swather (canvas type). Also John Deere drag-type 5 disc breaking plow. 655-3856.
2tp12

Kandy Kane Preschool
1717 6th Ave.
655-9821
655-9954 (Home)
Drop-ins Welcome
Licensed Child Care
Home Owned
20 Years Experience

HOMES FOR RENT

3 bedroom house in nice neighborhood to share. 1 bedroom, semi-furnished and 1 bedroom unfurnished. Available Dec. 1, bills paid, private room, kitchen and bath privileges. 655-4184. Ask for Mike.
2tc35

For Rent: One bedroom furnished house, $90 monthly, utilities paid. On Washington Road, 488-3049.
2tp35

Partly furnished one bedroom house across from High School. Adults only. No pets. 655-2124.
tfc11

Dan's 5th Ave.
1520 5TH AVE.
CANYON, TEXAS 79015
DISTINCTIVE NEEDLE CRAFTS

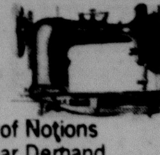

Oceans of Notions
By Popular Demand
Dan's 5th Ave. Has Restocked Sewing and Quilting Notions.
Open 8:30 a.m. - 5:30 p.m.
Mondays 'til 8:00 p.m.

APARTMENTS

Unfurnished 4 room apt., carpeted, nice and clean, married couple; no pets; deposit required. 655-3789.
tfc11

Apartments for rent. Available 1st of December. Deposit required. Phone 655-4003.
2tc35

SuRoca Apartments: One and two bedroom furnished apartments. 655-0469. 2618 - 10th Ave. Apt. 1.
tfc11

Nice furnished one bedroom apartment for rent. 2011 2nd Ave.
2tp33

Partly furnished apartment, $135 monthly. 907 - 24th St. 655-2408.
tfc11

MOBILE HOMES FOR RENT

For Rent — 2 bedroom mobile home, 1¾ baths. 12 wide. Inquire 1908 4th Ave.
tfc12

Clean trailer for rent. Suitable for one person. Deposit required. Bills paid, no pets. 655-2320.
tfc12

HELP WANTED

Wanted—Paper route boys. Good routes open. 655-2220.
tfc39

Immediate opening for experienced welder. For information contact Ron Pekrul, Lone Star Feedyard. 655-3541.
1tc35

Gulf Self Service needs full or part-time cashier. No experience required. Call or come in. Equal Opportunity Employer. 655-7471. Corner of 4th Ave. & Hwy. 87.

SITUATIONS WANTED

Widow lady needs part-time job babysitting. Prefer evenings. 655-7950.
2tc12

BUSINESS SERVICES

H & H Ditching Service. All kinds of line work, foundations, and lawn sprinkler systems installed. For free estimate call 655-4233; 655-3095.
2tc35

Expert Carpet Installation and Repairs. 655-7981.
8tp10

Will do stretch and sew sewing. Variation in T shirts, pants, and skirts. 655-7464.
5tc11

CHRISTOPHER REAL ESTATE
CANYON, TEXAS
655-4354

2329 - 14th AVENUE
3 BR, bath & 3/4, single car garage, 1300 sq. ft. living. Close to elementary school. $29,500. 95% loan available or equity assumption. By appointment.

2 NEW
3 BR on Foster, 2 Baths, Woodburner, 2 car, restricted area, underground utilities, good resale area, 5% down payment plus closing cost. 721 & 729 Foster — Show anytime.

— NEAR COMPLETION —
Three different locations in Hunsley Hills, Creek View, Golf Course, Close by. From $39,600 to $43,900 — 1600 to 1835 Sq. Ft. Buy now and select some colors, and avoid headache of building. 95% financing.

— REDUCED —
This lovely 3 BR, 1½ baths, fenced, Refrigerated A/C, w/Den and Living Room. Now priced @ $24,500 — Close to High School (2 blks.) Good neighborhood.

GARCO HOMES
Let us assist you in selecting the Home of your choice on Santa Fe Trail; sales, loan application, closing here for your convenience.

MOVING TO AMARILLO
This 3 BR, 2 Car @ 5120 Susan; @ $27,500. Good location, quiet street — just right for young family. By appointment.

— NEW —
More Sq. Ft. for the money on this one @ 723 Foster, Large Den, Room for 8 ft. Dining Table, 2 Baths, All Electric Heat and A/C, Woodburner, 95% loan. Move in before new rent payment.

HUNSLEY HILLS
2 New Custom Homes, 3 BR, 2 Car, Woodburner, Corner Lots; #2 Greenwood — 1610 Sq. Living Area @ $39,600 & #10 Idlewood w/1900 Sq. Ft. @ $46,500 — Open daily for your inspection or By Appt. 95% Financing available.

WE BUY EQUITIES
Call us for Appraisals.

See Us For All Your Real Estate Needs

Jim Christopher — 655-2637
Lorene Olsen — 655-2305
Randy Murphree — 655-2416

Let Us Answer Your Phone While You Are Away!
Secretarial Service And Photo Copying Available
Answering Service Of Canyon
Call 655-9131

15 MINUTES FROM AMARILLO
CANYON CREEK APTS.
in beautiful Hunsley Hills
Rent from $181. Utilities Included
- Furnished or Unfurnished
- 1 - 1½ - 2 Baths
- 1 - 2 - Bedrooms
- Drapes
- Carpeted
- All Electric Kitchen with Dishwasher and Disposal
- Swimming Pool
- Laundry Facilities
- Lovely Landscaping

CHILDREN WELCOME
Resident Manager Take Hereford Exit to blinking light, turn North 655-9611

Yardwork: Troy-Bilt rototilling; clean alleys; plant, prune, or remove shrubs and trees; light hauling; mowing; edging; etc. Albert and Nadine Gabehart. 655-3014.
tfc20

Building and remodeling of all types. Call 655-7552 or 655-9124.
tfc3

WANTED Insurance Secretary
Prefer experience, but might consider training qualified person. Need to be available immediately.
See Cary Magness
Hosea Foster Agency
1518 5th Avenue
655-2121

Leave the PLUMBING WORK to us

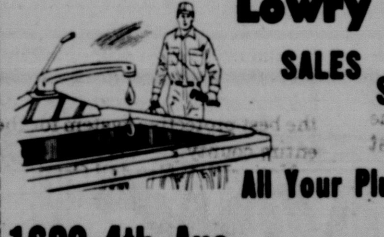

Lowry Plumbing
SALES SERVICE REPAIR
All Your Plumbing Needs
1609 4th Ave. 655-7212

For irrigation line leaks and all backhoe work call Tipps, 764-2172, Happy. Also pre-cast concrete farm, storm shelter.
tfc34

M.G. Contractors, Painting—Roofing — Fencing. Free estimates. 655-4795.
tfc14

Painting & Paper Hanging
Free Estimates
Don Howard
655-2667

Windmill and domestic pumps. **Sales** and **Service**. M. A. Hollabaugh, 499-2071.
tfc

Cement Contractor: Storm cellars and flat work. Monte Chandler, 655-7308.
tfc37

UPHOLSTERY AND FURNITURE REFINISHING
CRAIG JOHNSON
306 16th St. Ph. 655-2504

MISCELLANEOUS

Free use of spreader with purchase of our crabgrass control and yard fertilizer. Consumers Fuel Association, 655-2134.
tfc33

2 for 1 — Get two color prints for the price of one when you have your Kodacolor Roll Film developed at Britain Studio, 1400-5th Ave., 655-4433. Fast Service, No Limit, No Coupon Needed.
tfc22

Call John Beckman, 499-2875 or George Brockman, 499-2303 for your **Brownie** seed needs. Corn, greenbug resistant milo, and all hay grazers.
4tc35

THE **Lexington** APTS. and MOTOR INNS
"A DAY OR A LIFETIME"
Hwy. 60 & 87 655-9641
Canyon, Texas
NO REQUIRED LEASE
Daily-Weekly-Monthly Rates
1 Bedrooms & Efficiencies
All Bills Paid, Laundries,
Heated Pool, Ample Parking
Near WTSU and Palo Duro Canyon
OTHER LOCATIONS
Grand Prairie, Arlington, Denison, Paris, Lubbock, Austin, San Angelo, Irving, Midland, Amarillo, Del Rio, Pampa, Plainview, Greenville, Hurst and Euless.
(GROWING WITH GREAT SOUTHWEST)

ANIMALS

Good, mixed-breed puppies for sale, $10 each. Will be medium-sized dogs. 655-3548.
4tc12

For Sale — AKC registered Collie puppies. Reasonable. 764-2172, Happy.
4tc34

LOST & FOUND

REWARD — Lost, Norwegian Elkhound. Call 655-7116 before 4, after 5, 655-7459.
2tc12

LEGAL NOTICE

The Randall County Sheriff's Dept. has impounded a male shetland pony about 3 or 4 years old at the City of Amarillo Animal shelter. The pony is gray with palomino mane and tail and palomino spots. The pony may be claimed by contacting the Animal Shelter at 3501 S. Osage in Amarillo.
2tc35

PLUMBING AND HEATING
Expert Repair Service
Remodeling
Contracting
Water Heaters
Sewer, Water or Gas lines installed or repaired
E.J. Larson Plumbing And Heating
604 25th St.
655-3268

INVITATION TO BID

The governing body for the City of Canyon, State of Texas, invites the submission of sealed bids for one (1) truck chassis and cab at the Office of the City Manager until 10:00 a.m., November 29, 1976. At this time, bids will be opened for evaluation by the City Manager and Director of Public Works. Bids will be formally presented to the Canyon City Commission at their regular session on December 6, 1976 for the awarding of the bid that is in the best interest of the City of Canyon.

Specifications, Instructions and Bid Forms may be obtained at the Office of the City Manager.

The City reserves the right to reject any and all bids, waive any formalities and make the award to the best interest of the City of Canyon.

Dated this 8th day of November, 1976.

Kevin P. Evans
City Clerk
City of Canyon
4tc34

INVITATION TO BID

The governing body for the City of Canyon, State of Texas, invites the submission of sealed bids for "Side Loading Refuse Collection System" at the Office of the City Manager until 10:00 a.m., November 29, 1976. At this time, bids will be opened for evaluation by the City Manager and Director of Public Works. Bids will be formally presented to the Canyon City Commission at their regular session on December 6, 1976 for the awarding of the bid that is in the best interest of the City of Canyon.

Specifications, Instructions and Bid Forms may be obtained at the Office of the City Manager.

The City reserves the right to reject any and all bids, waive any formalities and make the award to the best interest of the City of Canyon.

Dated this 8th day of November, 1976.

Kevin P. Evans
City Clerk
City of Canyon
4tc34

CONTRACTORS' NOTICE OF TEXAS HIGHWAY CONSTRUCTION

Sealed proposals for constructing 17.889 miles of ACP, ACP Level Up & Seal Coat, Various Limits in District 4, on Highway No. SH 15, SH 136, SH 207, SH 152, FM 377 and LP 335, covered by C 355-2-22, C 356-1-71, C 790-8-12 and C 2635-2-6 in Lipscomb, Hutchinson, Ochiltree and Randall County, will be received at the State Department of Highways and Public Transportation, Austin, until 9:00 A.M., December 9, 1976, and then publicly opened and read.

Plans and specifications including minimum wage rates as provided by Law are available at the office of Jay L. Hawley, Jr., Resident Engineer, Borger, Texas, and State Department of Highways and Public Transportation, Austin.

Usual rights reserved.
2tc34

(See CLASSIFIEDS, page 5)

COMPLETE STOCK OF RADIATORS CAR, TRUCK AND TRACTOR CLEANING AND REPAIR
MILLER RADIATOR SERVICE
612 JEFFERSON 376-6666 AMARILLO, TEXAS

THANKSGIVING GREETINGS
We take this opportunity to express our appreciation to the citizens of Canyon and surrounding area for their business and support. Have a safe and happy holiday!

ROOM TO BE THANKFUL
6 bedroom, 2 full baths, new hot water heater, new paint inside and outside. New carpet in downstairs den.

DO YOU WANT TO SELL YOUR PROPERTY?
We have more buyers than sellers and need listings under $25,000. We can save you time and work. We try harder to make things easier for our clients. You have access to the services of the Multiple Listing Service of the Amarillo Board of Realtors through our office. Call any of us for professional service if our office is closed.

FARMS & TRACTS
We have numerous small tracts and farms for sale. Please call for information.

carefree REALTORS
OFFICE 655-7781
"Real Estate Market Center"
3rd Ave. & 15th St.

Jolene Gartrell 499-2431
Alma Perkins 655-3822
Lloyd Wood 355-1409
Cortez Dowlen 488-3433
Genevieve Henderson 655-9207
Clyde Henry 655-2271
Johnny Henry 655-3862
Jerry Williams 655-3716
Ben Williams 655-3537

Microfilm Center, Inc,
P. O. Box 45436
Dallas, Texas 75235

The Canyon Sunday News

Volume 7 No. 12 | Canyon, Texas | Sunday, November 21, 1976 | 14 Pages | 15 Cents

Snack-food alternative popular

Balanced meal offered, but some take snacks

While Canyon school district officials counsel parents of elementary school children on the benefits of nutritious meals, the district is offering

A square meal at elementary school. . . .

French fries and soft drink for many at the junior high. . . .

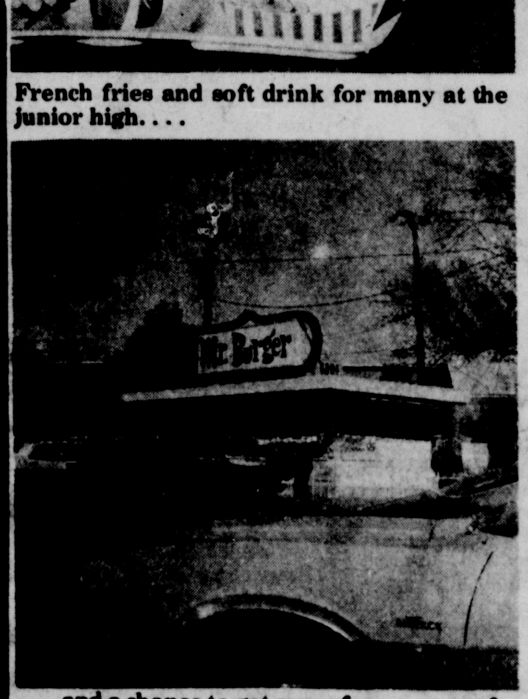

. . . and a chance to get away from campus for high schoolers.

snack-food to junior high students as an alternative to balanced meals served through the cafeteria.

And too often, a brief survey of student eating habits Friday revealed, the snack food most often chosen by junior high students amounts to nothing more than a small basket of French fries and a soft drink.

That's not adequate for youngsters who are experiencing some of the most important growth years of their lives, local health officials say.

Eleanor Deckard, school nurse, agrees there is conflict between what she and other educators are preaching to parents of elementary-aged children about nutrition and what the school district promotes by offering snack foods to junior high students in the cafeteria.

Her opinion: "It would be good to offer more nutritious foods."

That opinion is voiced, too, by local health officials, who say nutritious food is vital to proper growth and good general health in pre-teens and teen-agers.

Some school districts in the country have taken the initiative to deprive school students of alternatives to balanced meals provided through regular cafeteria programs.

One state, according to Deckard, has banned snack food and candy and soft drink machines from school campuses.

In Lubbock, according to the cafeteria director there, all candy in vending machines has been removed to be replaced by cracker-type snacks. Such things as mint, gum and chewy candies are no longer sold on the campuses there.

The school official said the items were removed from Lubbock schools because of pressure from dentists in that South Plains city.

In Canyon's schools, candy machines have been removed from the elementary campuses, but snack food vending machines are still in use at the junior high in addition to a snack food line in the cafeteria.

"These are critical years for nutrition," Dr. H. C. Moritz, director, Texas Department of Health Resources, Public Health Region I office in Canyon, said. "They are growing and good nutrition is absolutely essential."

Nutrition not only plays a key role in that growth, but also in the skin and other problems teen-agers in junior high school face as they mature, he said.

While Dr. Moritz agrees that a hamburger purchased in a snack food line is not necessarily unnutritious, he believes the student who eats a hamburger, French fries and a soft drink daily is "heading for trouble."

Good luncheon meals are particularly important, he said, for children who approach lunch as the first meal in their day, children who go without breakfast on a daily basis.

Likewise, good lunch food is important to students who may come from lower income homes where nutrition is less important than economics.

Dr. Moritz recommends children lunch on a balanced meal — a meat, green vegetable, and some carbohydrates.

"As a health officer, I would recommend these lousy alternatives (so-called 'junk foods') not be

(See FOOD, Page 5)

Faculty eyes revision of law to put prof, student on board

The board of regents will be expanded to include a faculty member and a student, if the West Texas State University Faculty Council has its way.

The council is currently studying the possibility of expansion of the governing board to include the additional two members.

Dr. Darrell Munsell revealed the study Thursday during a regular meeting of the council, when he distributed abbreviated minutes from a November 4 council session from which the press was excluded.

He told The News Friday morning the council must check on the legal entanglements involved in expanding the board.

The university's board was formed in 1969 when a bill sponsored by then-Sen. Grady Hazlewood was signed into law by then-Gov. Preston Smith. The law established a board of nine persons, all to be appointed for six-year terms by the governor.

A note in the abbreviated minutes of the closed session explains the reason for the move: "Someone on the Board should represent the faculty and students of the university. Past experience suggests they are not being represented well, or even at all."

Munsell's minutes of the Nov. 4 meeting also revealed the council discussed strengthening faculty participation in the governance of the university, perhaps with a new faculty constitution which would reserve to the faculty specific responsibilities and decisions.

The council also discussed during that session the continued "surveillance" of locally-generated university monies and the disposition of those funds.

The council gave general approval to a list of 14 areas of locally-generated funds for review by the council at the Thursday session.

They include funds from the bookstore, maintenance, dormitories, the library, athletics, security departments, student activities center, gifts and donations, tuition, student service fees, building use fees, medical service fees, and laboratory fees.

Munsell suggested in his minutes that the council request a twice monthly briefing on the generation and expenditure of funds from one of those areas.

Thursday's session centered on the topic which has aroused the most discussion on campus since the fall term opened—faculty evaluation of administrators.

Dr. Ronnie Waide, who serves both on the council and on the university-wide ad hoc committee studying evaluation of administration by faculty, reported that a previous council memo to the ad hoc committee concerning evaluation received some heated responses from several members of the committee when it was presented to them about two weeks ago.

The council had, on Nov. 4, passed a three-point suggestion. The suggestion included support of the concept of faculty evaluation of administrators and also the concept of establishing a committee to evaluate administrators.

Waide and Munsell reported that during the ad hoc committee meeting Dr. Lloyd I. Watkins, WTSU president, clarified his position on the evaluation, and particularly his position on evaluation of administrators by all faculty. Watkins had earlier told the council he would support evaluation but with different weights to be given evaluations of faculty depending on the faculty members' acquaintance with the administrator.

Munsell said Watkins was concerned about the confidentiality of committee evaluation of administrators.

Waide said he is optimistic an evaluation instrument will be created for use at the university.

"I feel very positive right now and think we will come up with an instrument," he said. "It may not satisfy everybody, but it will be a start."

The council met in another closed-door session Thursday with four faculty members from the music department.

Dr. Gary Garner, Royal Brantley, Bill Evans and another teacher met with the council and requested the absence of the press.

Abuse of elderly said problem with only little legal remedy

Public sympathy may cry out for the objects of child abuse, but their plight is all too similar to situations across the country involving the elderly, a Canyon welfare worker believes.

David Melber, who works with the elderly in a multi-county area of the Panhandle for the Texas Department of Public Welfare, said the similarities abound between young children and the elderly:

***Often the very old and very young are unable to care for themselves and are, thus, dependent on others to a large extent;**

***Often the very old and very young cannot call for help, or verbalize their feelings to describe to authorities their treatment;**

***Often the very old and very young are difficult to maintain, taxing the lives of those around them.**

But, sadly enough, Melber says, there the similarities seem to end.

The state, recognizing the inability of children to protect themselves from battering parents or neglectful kin, has established a series of laws which themselves establish a system for identifying and caring for children in such predicaments, Melber notes.

Not so for the elderly, who may be just as helpless as their youthful counterparts.

Melber says Texas law is so nebulous and general that it is difficult even to define terms which are readily defined in laws pertaining to youngsters — terms such as "abuse," "neglect," or "exploitation."

"Child abuse is defined in very specific laws and administrative procedures," he said. "Under the laws, we know what questions to ask, what to look for. For adults who can't protect themselves, we just have to wing it."

Abuse or exploitation of the elderly is a very real phenomenon in society, Melber believes.

It ranges from the exploitative act of convincing an elderly person to sign over his or her Social Security check to the abusive act of shutting the elderly away in an unlit room without proper food, clothing, medication and restroom facilities.

"A lot of adults are very child-like and trusting and some are so helpless they can't tell you, and they're like children here, too, that they're being neglected or abused," Melber said. "And, too, some are afraid. Some are so dependent on their children or someone who has befriended them that they'll take neglect or abuse because they're afraid of them or of being alone."

The problem is complicated, says Melber, because the death or severe injury of an older

(See ABUSE, Page 5)

Supporters, opponents ready cases for waste rule hearing

Public health and water quality officials are scheduled to give their support Tuesday night to a set of proposed regulations of rural private sewage disposal systems.

Limited opposition to the regulation move surfaced last week as county commissioners prepared to hold their 7:30 p.m. Tuesday public hearing on the proposals.

Commissioner Paul Lindsey said he had been contacted by an opponent of the regulations, a man in the business of drilling the kinds of cesspool facilities which would be regulated under the new rules.

Area drilling company owners had opposed a move to establish similar regulations in 1973 and were successful in stalling a county move.

Among those who are expected to support the regulations Tuesday will be Joe O'Neal of Austin, an attorney for the Texas Water Quality Board; Jim Wilson, a water quality board specialist in Amarillo; James Ware of the Amarillo Bi-City-County Health Unit; and Ron Freeman of the Texas Department of Health Resources, Public Health Region I office.

The public hearing, set in the district courtroom of the county courthouse, will be a second step in a multi-step process designed to lead to adoption of the regulations by the county commissioners.

The first step came in September when commissioners received a 50-page report on the status of private sewage disposal units in the county's rural and subdivision areas. The report recommended regulations be adopted and enforced for those areas outside incorporated city limits.

Following the public hearing, commissioners will give serious consideration to adoption of the regulations and, if they decide to put them into effect, the regulations will be sent to the water quality board in Austin for consideration.

Once approved by the state board, the regulations will be returned to the county and will go into effect.

Public health officials and officials from the water quality board approached county commissioners in early 1973 to regulate the proliferation of bore-holes and cesspools in the county, private sewage systems which call for the drilling of deep or shallow holes into the ground for waste disposal.

The officials, along with a West Texas State University hydrologist, warned that the use of bore-holes and cesspools would eventually lead to the pollution of the county's underground Ogallalla water source.

State investigators told County Judge Woody Pond at that time, that pollution had been found in several mobile home parks in the county due to the use of such sewage disposal facilities.

The commissioners asked drillers of such wells to regulate themselves but the drillers never confirmed any self-regulation rules nor their compliance with the voluntary system.

The report notes that as late as October, one driller was advertising on radio for the drilling of such sewage disposal facilities.

The report cites opinions of officials from various state boards concerned with water and water quality, and state and local

(See HEARING, Page 5)

Limited funding is available to aid wheel chair-bound

A limited amount of money is available through a state department in Austin for local government or non-profit organizations here to fund ramps and other aids for residents confined to wheelchairs.

The News learned of the funding potential through Ray Vaughn of the Texas Rehabilitation Commission in Austin.

Vaughn said no federal or state funds are ear-marked specifically for the elimination of architectural barriers in public places, but that some funding is available under a general category program.

He said the funds have been made available in the past to several universities and colleges on a 50/50 cost-share basis.

Vaughn indicated the review procedure for funding for the current fiscal year has already been concluded in September.

But he has forwarded copies of forms and information items which must be completed to obtain the funding. Those forms are available at The News office.

The reduction of architectural barriers could make West Texas State University more attractive to wheel-chair bound students, according to Orrell Vise, counselor for the rehabilitation commission on the WTSU campus.

Vise said a barrier-free campus might attract as many as 50 to 100 students to the campus for courses during the next five years.

The Canyon Chamber of Commerce board of directors signed a letter to the Canyon city commission a week ago requesting the city study the possibility of installing ramps in the downtown area to facilitate the movement of wheel-chair-bound shoppers.

The letter had not been received for placement on the city's Monday night agenda by noon Friday, but City Manager Glen Metcalf has said he would support such a study.

But price won't fit all pocket-books

If you like games, this is perfect Christmas gift

It's the perfect Christmas gift.

A jillion games rolled into one.

It makes those little television hook-up gadgets look like, well, child's play.

It is — what else? — a computer.

The DEC System 10 computer, one of which is located in the Killgore Research Center on the West Texas State University campus.

You name it, you can play it on the computer.

Like three-dimensional tic-tac-toe? Or chess? Or checkers? Number games?

It's all in there, stored in millions of tiny criss-crossing wires, and the games are so popular that the folks who run the WTSU computer have had to institute some fool-proof ways to keep students and even faculty members from playing the games during classes or idle hours.

They plug the games in only for special projects.

Dave Simek and Larry Taylor, two computer center programmers, say the games are plugged into the computer only for specific occasions.

They're handy, for example, to illustrate to junior high and high school students a small facet of the computer and its capabilities.

Or they're handy, too, for instructors who find it easier to make students feel comfortable around the somewhat threatening multi-unit computer by showing that the computer can be something besides just jibberish or numbers.

The games, dozens of them available for recall, are kept in the computer data bank for just such occasions.

Simek and Taylor said many of the games come from the DEC system user society or group, an organization of institutions or owners of DEC computers instituted for dissemination of information.

Catalogues are available which outline software which is on the market just for games.

And, some professors, as an exercise in computer use, have students come up with mathematical and programming games as class projects.

The word "game," of course, is somewhat misleading, according to Simek and Taylor, who are obviously game buffs themselves.

More sophisticated games, particularly chess, require a great deal of the computer's resources. Some games can even tie up the entire computer while being played.

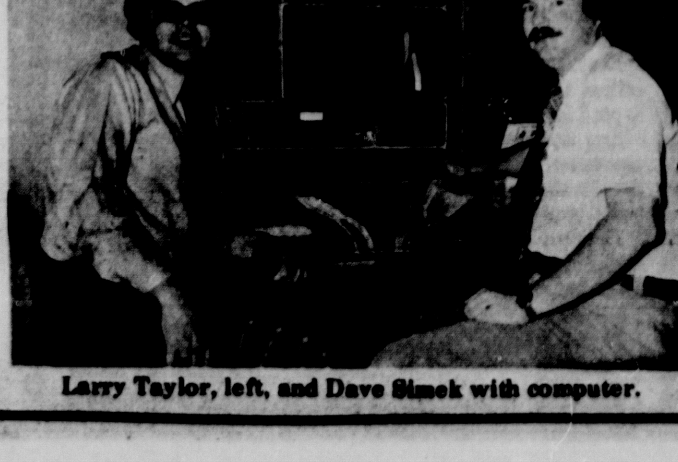

Larry Taylor, left, and Dave Simek with computer.

Chess, for example, requires a large chunk of the computer's resources because of the almost unlimited variety in moves. The computer, like the human chess player, must keep eight to 10 moves ahead of the board to plan strategy and, ultimately, win.

With the chess game, players can match their wits against the computer or watch as the computer plays itself. Or a game player in Canyon could conceivably play a player in some far away school with the computer keeping track of the moves.

Some of the more sophisticated games are not available at the computer center because they require hardware which the center doesn't have.

Simek described one such game, which simulates a lunar landing. The object of the game is to land the lander on the surface of the moon without crashing into other objects or the surface. It requires a graphics display unit not in use at WTSU.

Some of the games the computer center has access to, though, could provide hours of fun.

Take Star-Trek, for example, a game which Simek and Taylor say is one of the most popular.

Star-Trek can be played from a hard-copy display unit which is much like a typewriter plugged into the computer.

The game begins with the computer speaking (on paper):

"Yeoman: Would you please enter your name for the log, sir?"

Once the name is entered, the rest of the crew comes into focus.

"Spock: You are in command of the Republic, Captain Wilson. Do you wish a list of the possible commands, sir?

"No."

"Wilson: Captain's log, star date 400.022. We are presently on course for Kappa Sirius 8 with a cargo of vital serum to combat an epidemic of regellian fever there.

"Sulu: Sir, I'm picking up a vessel on an attack vector with the Republic.

"Spock: Ship's computers indicate that it is the Tholian

(See GAMES, Page 5)

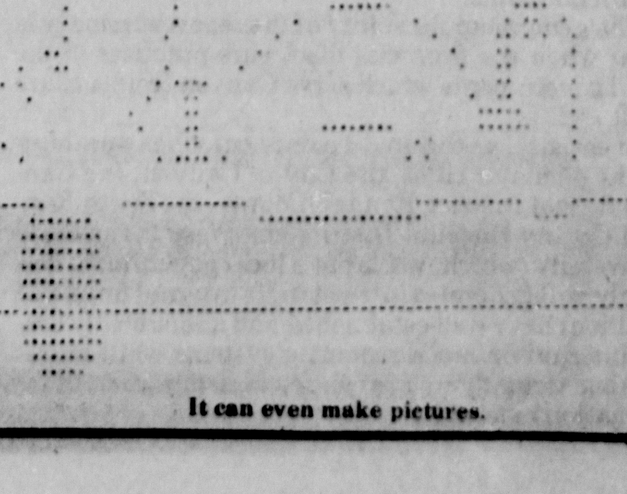

It can even make pictures.

Editorials

Evaluate administrators

Little sympathy is due those administrative officers at West Texas State University who are resisting the talons of accountability.

Many of them are the very ones who have participated willingly in an imaginatively coercive effort toward accountability for faculty members.

The assumption has for several years been, when speaking of promotion or wage hikes for faculty members, that merit should be the basis for these kinds of personnel decisions.

The determination of merit, so the logic has gone, should not be left to one man, who might or might not be biased in his system of merit determination, but should be up to a committee of one's peers and higher-ups. Merit, the logic extended, should then be measured and in some way quantified so that faculty members from different fields could be compared.

Part of the arsenal for determining merit has been the student evaluation of faculty. Most recently, the value of peer evaluation and ex-student evaluations in such determinations have also been admitted.

The whole system has been perpetuated through a university-wide committee which reviews the merit of individual faculty members as they are recommended from their individual schools or colleges.

And, supposedly the whole system has been voluntary. No system is voluntary which commands that to be promoted or to get a merit pay raise one must submit to student evaluation and committee review.

Ironically, though, faculty members have perceived that, as one professor put it, "what's good for the goose is good for the gander."

Indeed, such logic would seem virtually impeccable.

If merit is the primary basis from which the university will function to determine promotions and pay hikes for faculty, can anything less than merit be used as the standard for measuring the performance of deans and vice presidents?

While it is true that deans and vice presidents most often get only across-the-board pay hikes and have no place to be promoted to, it is also true that frequent assessment of their merit simply to determine their suitability for continued service is just good, sound business.

And we see other distinct parallels. The use of a committee to review and determine merit of faculty members, while not popular, is at least more fair than operating personnel policies on the basis of edict. In all fairness, this device for assuring equitability, should be extended to aid in the determination of merit of administrators.

In a more practical vein, the administrators of the university are the policy-setters and the policy-implementers. They are highly visible to university and regional community alike, far more visible than individual faculty members.

They handle concentrations of power and how they handle that power determines the course of West Texas State University.

How they are perceived by the faculty they serve and how they are perceived by the community is of critical importance as WTSU attempts to stay afloat in the secondary education quagmire.

Evaluation by faculty, review by committee, all for input to one man, Dr. Lloyd Watkins, will, we predict, have the effect of informing the president of those important perceptions, perceptions not readily discernible to one man, so he may realistically assess their effectiveness.

Evaluation of the administration is long overdue. — C. W.

Water vote was shortsighted

No one can say with any degree of accuracy why the majority of Texans who voted Nov. 3 voted to disapprove an increase in bonds for two water-related programs in the state.

But, one can make some general assumptions about why the vote on the two proposed constitutional amendments failed voter approval.

One assumption which is at least nominally supportable is that the vote represented a rising tide of ignorance, possibly fueled by a general feeling that the amendments might require some state expenditure.

This assumption is supportable because of a vacuum of information readily available on the two amendments prior to the election.

A bit of information we saw distributed in South Texas warned against a positive vote for the amendments on the grounds that they would benefit only a small segment of the state — the Panhandle and South Plains primarily.

The vote, we think, represented this kind of ignorance, but also a more dangerous kind, a variety of ignorance bred from regionalism and regional ethnocentrism.

Other parts of the state simply don't realize, and don't want to realize, not only the importance of water to the Panhandle and South Plains but also to the remainder of the state.

A report issued recently by the Texas Crop and Livestock Reporting Service is illustrative of this point.

Eight of the top 10 counties in Texas in cash receipts from farm marketings in 1975 are located on the Texas High Plains. Four of the top five are within a stone's throw from Randall County.

Deaf Smith County ranked as the state's top county in cash receipts, which are reflective of agricultural output, during 1975. Parmer and Castro counties ranked third and fourth. Hale County ranked fifth. Lamb County was sixth. Lubbock County was eighth, Swisher County was ninth and Hansford County was 10th.

Total cash receipts from the top-ranking seven Panhandle area counties in 1975 amounted to more than $925 million.

Cut off the water and watch that figure shrink.

Cut off the water and watch the state suffer.

Wake up, South Texans. We are, whether you like it or not, in this thing together. — C.W.

Speak up, local government

It is most revealing to note, as do the authors of a recently released study, that investors in publicly-held industries almost universally know far more about the financial stability and workings of those industries than taxpayers of local governments do about the financial stability and workings of those governments.

The investors know vastly more about the finances of their industries than taxpayers do about their governments primarily because the industries tell them and the governments do not.

Accountability is a new word for an old phenomenon in the business world, where investor support is mandatory and support is based on understanding.

But, it's a trend word only in the world of local government.

That's the essence of a report compiled and released recently by Coopers & Lybrand and the Graduate School of Business Administration of the University of Michigan.

Called "Financial Disclosure Practices of American Cities," the summary report indicates the study was particularly timely, given the financial plights of most of the nation's major metropolitan areas.

The purpose of the study was to determine the financial disclosure policies of 46 large cities in the nation. That is, the researchers wanted to know how and what those cities told their investors and potential investors and taxpayers about the cities' finances.

While the study is directed solely at cities and their financial reporting habits, it has general applicability to all local governments which by the very nature of our Democracy owe nothing less than full financial disclosure to their citizens.

What the study found was that unlike big business or industry, which makes clear its financial picture in a series of periodic reports concisely projected, cities have virtually no system of telling the public their financial status.

The general applicability of the report summary is clear when the financial disclosure practices of the local governments which serve Canyon residents are reviewed.

In essence, as the study points out when speaking of the 46 major cities, the City of Canyon, the Canyon School District, Randall County, the South Randall County Hospital District and West Texas State University (which, while not a local government certainly still generates interest in its internal financial position) have well-established and undoubtedly useful internal financial reporting systems while maintaining virtually no system for dissemination of information externally.

The study found, and we find in looking locally, that management is developing and using internal systems which have little meaning to the taxpayer or investor.

Financial statements for public dissemination and understanding are not prepared by any of the governments which serve Canyon. The public, through the news media, receives internal financial information which is less easily digested than the paper the information is printed upon.

Financial disclosure — full financial disclosure — is certainly not periodic or frequent. Audit reports of local governments are made available, often months after the close of fiscal years.

Local governments are, necessarily, more concerned with budgets than with revealing statements of finances. And budgets simply don't tell the whole story.

Too often they fail to reveal key financial issues — issues such disclosure of exactly how much value is tied up in pension funds or accrued vacations of sick leave.

Taxpayers are generally interested in knowing the total obligations of their governments. And, from the materials now provided the public by the local governments here, total obligations cannot really be determined.

There are, the study indicates, several generally acceptable accounting procedures for municipalities.

The procedures are, unfortunately, unenforceable and therefore, largely ignored.

The study has two basic recommendations, both of which we support not only for cities but for all governmental units or entities which utilize government funds:

*That (local governments) follow the practices of commercial and industrial concerns by issuing a single concise set of statements which would essentially convey financial position, tax and grant supported expenses, changes in governmental equity, and sources and uses of funds. In connection with this, the reports should be handled in summary form and should be explained in detail to facilitate understanding by the taxpayer.

*That (local government) taxpayers and security investors be protected in a manner similar to that afforded to investors in the private sector. To accomplish this, it is recommended that (local governments) be subject to substantially the same accounting and disclosure requirements applied to publicly held corporations. This means that disclosure practices be uniformly enforced, preferably at a state level or, absent that, at the federal level, to assure compliance. — C. W.

City desk

Blend science with humanities

By CARROLL WILSON

Across my desk during the past few months have come a variety of articles from newspapers and magazines which provide insight into distressing phenomenon long in the making but for which, lest it be squelched and soon, future generations will pay dearly.

I won't go into the particulars of all the articles because they, taken as a whole, tell the story of a strain of society's fabric, a strain so great it nears rupture.

The jist of the articles is this: That scientists in one place or another have burst forth with a new technological or scientific endeavor which will or could have far-reaching implications on the human race.

Even the casual reader has been fascinated, and perhaps a bit frightened, by genetic engineering, by advances in brain research, by the use of humans as guinea pigs, by advances in pre-natal diagnosis and the prolongation of life.

Each advance, it is easily discerned, contains a seed for retrogression, if not destruction.

Each poses a blurring possibility for social morals and values, for societal ties once considered sacred, not to be questioned, and, at least, socially useful.

Each demands clear scrutiny, not purely from the point of view of scientists who claim the almost-natural right of exploration of an idea or concept to its ultimate conclusion without moral or societal considerations.

I would argue, for example, that society has a prior right to existence, a prior right to betterment and to safety.

But I would also argue that it has become increasingly clear in the past several years that the plethora of scientific and technological breakthroughs in areas of human concern have spawned no real community discussion of moral or ethical or even social considerations in connection with those scientific or technological breakthroughs.

Certain areas have come to the fore, certainly, but not until the impact on living humanity was absolutely clear in individual instances, the case of prolonging the life of Karen Quinlan being a prime example.

Community responses to these breakthroughs have come too late in many cases. We cannot, I think, afford to be too late in assessing the impact of nuclear energy, of genetic engineering, of brain research.

We cannot escape their reality, either, by injudiciously asserting that science and technology will, in this country, be used for the good of mankind and not evil to mankind. Hitler, history teaches us, was no aberation.

But, and this is my point, neither can we truly face the impact of science and technology because we have finally reached a point in the educational systems of the national community where science is so compartmentalized and specialized that few are the students who can forge science and the humanities, or science and its application to other educational endeavors into a meaningful whole.

There is virtually no interface in college curricula between science and various theoretical assertions which are made clear only in their unscientific application to specific subject areas outside science.

The twain simply don't meet.

Few students, who eventually become full-fledged participating citizens, recognize the correlations between the underlying verities of science and the verities of the "soft" specialties.

Lost in the maze of degree-seeking is any attempt to combine the truths of various disciplines into a central, identifiable and, at least, debatable core.

Alienation from things scientific and technological results.

Ignorance of science breeds an almost benign contempt which is far more dangerous when permeating society.

And it breeds, too, isolation in the scientific community which is unhealthy in a nation so dependent on science and technology.

Yet without commonality, without understanding, without mutual exchange, today's educated citizen finds himself unable to cope with the impact of scientific advances, unable to discern the future from the present, and therefore, unable to respond to science with realistic policies.

In a sense, the phenomenon described in the Biblical story of the Tower of Babel is upon us. We cannot communicate, because in our assumptions, our goals, our language science and society diverge.

Slowly, though, I'm happy to report, educators in our nation's colleges are awakening to the dangers of this divergence.

Some colleges, such as the Massachusetts Institute of Technology, are responding by providing a new stress on the kind of liberal education which produced early-day greats who excelled not only in science but in the humanities as well.

Perhaps the awakening will come before the commitments of science and technology far outpace the imaginative capacity of society to deal with them.

Our World

We can be thankful

By ANN BROWN

This week we will celebrate Thanksgiving, so let's take a moment to think about a few of the things we have to be thankful for.

If your health isn't the best, it probably isn't the worst either. (Have you visited a veterans' hospital recently)?

If you can hear the birds sing, talk with your family, read the newspaper, and walk to the table, there are many people who would be happy to trade places with you.

Are your finances in bad shape?

Do you have food to eat, a roof over your head, and a warm bed to sleep in? There are millions who have none of these things.

Are you all alone for Thanksgiving? Then call some other lonely person to come and enjoy the day with you. That way you make two people happy — or as many as you invite.

So our Country is not a rose garden; it's not exactly a briar patch either.

If the world survives long enough for historians to take a good look at the United States of America, surely they will question what made her so great so soon.

Officially we pause once a year to give thanks for our prosperity and protection, and to pray for peace. But how often do we think about the source of our nation's prosperity?

Why did the U. S. rise so quickly to become the most powerful nation on earth?

How did we make such rapid strides in education, science, technology, health, and agriculture?

Why do we outproduce every other nation in the world? Each American farmer feeds 49 people. A Russian farmer feeds 7.

How do we maintain the highest standard of living in the world?

We complain about what's wrong with America. But perhaps if we emphasized the basic tenets that made our nation the greatest, we would see the need to return to the principles that produced her.

America was founded upon the Bible as its textbook. It was the basis for our National and State Constitutions, and our courts.

Of the first 12 colleges in America, 11 were church related.

Our currency and our coins bear the inscription, "In God We Trust."

Our National Anthem and other patriotic songs declare our faith in God.

Our pledge of allegiance alleges we are "One Nation Under God."

Our national holidays have been religious holidays: Thanksgiving, Christmas, Easter.

For almost 200 years, America stood firm against conduct the Bible condemned.

America provides a haven and refuge for oppressed, dispossessed people from everywhere.

We have always given aid to the needy — even our enemies. American money builds hospitals, schools, and roads in almost every country in the world. We also support orphans, and supply food and Bibles in many lands.

The U. S. is the major mission station of the world. Our mission volunteers cover the globe.

We can't deny, however, that our Country is not perfect, and we need to return to our original ideals. But we can still thank God it is far ahead of wherever is second best.

Letters to the editor

Wheel chair problem cited

Mr. Carroll Wilson,

Thank you so much for bringing the wheel chair problem to the people and city of Canyon. The same problem is here for people who have to walk with braces on. The sidewalks have thrown me a lot of times. [I've] been wearing braces 10 years. No improvement has been made in streets or sidewalks. Of course those with two good legs and feet [and] a good car really could care less because they haven't tried walking in braces or riding in wheel chairs. I have been to City Hall but didn't stir up any help. I hope you can, I have to walk in the street to find a place I can walk, then with one leg stiff, I can only raise my foot very little. But if I don't watch every crack and bumps and holes in sidewalks, down I go. I understand there is a state law, if one gets hurt on a sidewalk or walking around to get on a sidewalk and fall and hurt your self, the owner has to pay all bills. I don't know if this is true or not, but should be. It would help Canyon to update their streets and sidewalks so people with any kind of problem can walk or wheel chair easier and safer and shorter routes. I hope I live to see it happen.

Name on file.

Thanks for feature

Dear Carroll,

As parents who deal daily with a wheelchair, may we commend you on your recent trek around Canyon and your article regarding the barriers that a wheelchair occupant must face.

Our Scott can handle his chair quite well until he is confronted with a step or curb. Naturally, one of us is always with him, and we do manage. Our greatest desire, however, is that as he grows older, he can be as independent as possible. While people are generally most gracious and kind, situations are not.

The effort that you put forth is most definitely appreciated by us, and we thank you for your concern.

Perhaps one day we will see some results of your timely article.

Sincerely,
Carl and Darlene Hollabaugh

Age forum draws locals

Nineteen Canyon residents were among persons from over the Panhandle attending "The Generation Connection," a public forum in Amarillo Wednesday to consider solutions to problems of the elderly.

Resolutions endorsing a protective service law for the elderly, removal of employment barriers, ways of improving housing conditions and transportation resources, improved health services, and other proposals were approved.

The forum was co-sponsored by public and private groups to assist communities to respond to local needs of the aging population.

Attending from Canyon were Woody Pond, Eutha Hamblen, Eva Mickey, Ruth A. Hill, Johnny Raymond, Beryl Hixson, Paul Glovier, Florine Carruth, Kay Thomas, Winifred N. Gass, Hazel M. Aslakson, Zoe Henry, Rae M. Walters, Jane Stone, Shirley Shaw, Charles V. Conatser, Flossie Johnston, Joe Frank and Dee DeBaum.

My, we are marvelous

Dear Editor:

My, my, aren't we WASPs the greatest! Can it be possible the heaven-bound Ann Brown is a WASP!! Who'd a thought it?

Maybe the erudite Mrs. Brown and I can play a fun little game. Let's substitute Baptist, Methodist or maybe Episcopalian or Presbyterian for "nigger" in Earl Butz's joke or another of that variety. Will our Canyon News Philosopher have a spiritual revelation from this game?

Perhaps in her next column Mrs. Brown will enlighten us with the WASPs jokes she knows that provide such belly laughs. Maybe they will be as funny as her column was this week.

Eagerly awaiting to have her share them with us, I am

Yours truly,
Greta Laakso

The Canyon News

The Canyon News, founded in [illegible], is an independent newspaper dedicated to the best interest of the community, state and nation.

A subscription is [illegible] a year in Randall and surrounding counties and [illegible] a year elsewhere.

The Canyon News is published Sunday and Thursday at its offices, [illegible] Avenue, Canyon, Texas. Second class postage is paid in Canyon. Zip Code [illegible].

Any erroneous reflection upon the character, standing or reputation of any person, firm or corporation which may appear in the columns of this newspaper will be corrected upon being brought to the attention of the editor.

The Canyon News is a member of the Panhandle Press Association, Texas Press Association and National Editorial Association.

[illegible] .... Publisher
[illegible] .... Associate Publisher
[illegible] .... News Editor
[illegible] .... Bookkeeper

Join our circle of friends.

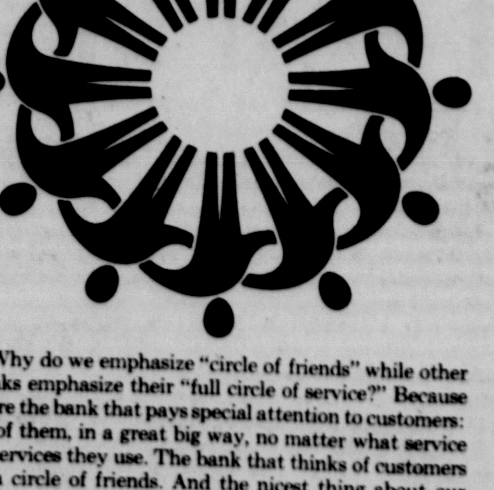

Why do we emphasize "circle of friends" while other banks emphasize their "full circle of service?" Because we're the bank that pays special attention to customers: all of them, in a great big way, no matter what service or services they use. The bank that thinks of customers as a circle of friends. And the nicest thing about our circle is that it's always open. There's always room for one more. How about you?

Complete Banking Service

WEST TEXAS STATE BANK OF CANYON
CANYON, TEXAS

Complete Banking Service

Member Federal Deposit Insurance Corp.

Everybody's Bank in a great big way

SM—© 1974 Leon Shaffer Golnick Adv. Inc.

Through the looking glass

In praise of profanity

By LAURIE TELFAIR

Ahh, the rich, florid Anglo-Saxon oaths and curses. They add color to drab description, passion to mere discomfort, and crackle to commands.

Profanity is a family tradition handed down from mother to daughter for generations back. Some of our ripest words date back to 1836, when great-great-great-great grandma Myrtle Muggington backed up to an open fireplace and caught some sparks in her bustle. The flame was quickly extinguished but, so family legend goes, the firefighters were severely singed by her vocabulary.

She had her mouth washed out with lye soap and took to muttering in her mustache (She was always considered a bit strange).

Thus, it was a real breakthrough in genetics when researchers proved that the ability to swear is hereditary. They got their first clue when grandma Myrtle's youngest daughter screached the same oath her mother had used years ago, although Myrtle had never used it again.

And so, the women in my family have cultivated profanity generation after generation. I carry on my part, carefully instructing my girls in various ways to pucker the paint on an outhouse wall with carefully selected phrases.

My mother is possibly the best swearer in the family in modern times. And this despite her occupation.

She is a sixth grade schoolteacher, where, you know profanity in the classroom is generally a no-no. Children really can't appreciate the delicate shading of a good oath anyway, and so swearing is usually wasted on them.

But one day she slipped. As she sat down to eat at a lunchroom table crowded with shining, innocent faces, a suicidal fly had a flame-out into her soup.

"Damn," she said. Looking up at the circle of shocked sixth graders, she tried to salvage whatever she could from the situation.

"Down," she said. "Did you see the fly go down. Down into my soup. Look, look, it went down."

The kids never quite decided if they heard her wrong the first time or if she had suddenly regressed to pre-school level. It's hard to know sometimes with schoolteachers.

My mother's cat has always been a school favorite. His name is Dammit, which gives the kids a thrill to be able to say and get away with it.

Sometime, however, his name can be a problem. Once, just before school began for the year, Mother hosted a tea for the new principal and teachers.

The table was covered with lace and the goodies were arranged gracefully. The guests had assembled when Mother spotted her cat tiptoeing among the petits fours.

"Dammit," she roared. "Get away from that table."

She never did get anyone to eat anything.

Chili supper nets $1800 to help equip play area

By FARRIS ANN MORRISON

Take 600 pounds of meat, 175 pounds of beans, 100 people to get it ready and 1300 people to eat it and you have a chili supper.

The Gene Howe Parent Teacher Association held its annual supper Nov. 12, and despite the snow counted their major fund raising project a success.

Despite an enrollment drop of 100 students, the PTA cleared $1,800. New this year was the sale of pies and cakes, which netted $250.

In the past, the proceeds have been used to buy additional teaching aids for the classrooms and a kiln for art projects.

This year, the money will be used to equip a fenced black-topped surface with tennis nets, basketball hoops and volleyball nets.

School officials must first get a zoning variance to allow for construction on the property line. Bids are expected to be taken soon.

The play surface is a cooperative project between the school district, the City of Amarillo and the community. After school hours, the area residents will be able to use the courts.

Putting together the successful supper were the many committee members. Barbara Wood was in charge, aided by the subcommittees who worked behind the scenes.

Jeanie Rosenbaum coordinated the serving help; Darlene Plank was in charge of the desserts; Farris Ann Morrison headed ticket sales; Carolyn Davis and her crew sorted 175 pounds of beans and Linda Robinson, PTA treasurer kept track of all the money.

Sign up for clinic

Sign-ups for area farmers, ranchers and stockmen interested in participating in a pregnancy testing clinic must be turned in to County Agent Bob Robinson by Monday afternoon.

Robinson said the clinic will be conducted by John Beverly, extension animal reproduction specialist from Texas A&M University, Tuesday night and Wednesday.

The Tuesday session begins at 7:30 p.m. and the Wednesday session begins at 9 a.m. Both will be at the pavillion at the West Texas State University Nance Ranch east of Canyon.

Robinson said the increasing maintenance cost of cows makes it necessary to eliminate non-productive cows from herds and one method of determining non-productivity is by testing the cows with methods to be taught in the clinic.

He said a maximum of 10 producers will be allowed in the clinic and reservations will be granted on a first-come, first-served basis.

Robinson can be reached by calling 655-3371.

October sales tax

A sales tax rebate to the city for October amounted to $7,374.09.

The tax is one percent of the total sales tax collected from city businesses. Approximately $100,000 a year is received by the city annually from sales tax.

Letter

Keep capital punishment

Hon. Warren E. Burger
Chief Justice
U. S. Supreme Court
Washington, D. C. 20000

Dear Sir:

Please consider the following: "THOU SHALT NOT KILL" Ex. 20-13, Sixth of the ten commandments. "THOU SHALT SURELY KILL HIM" Deut. 13:9. Is this a contradiction? Both comandments were given by God, through Moses, to his chosen people, the "Church in the wilderness."

Gen. 9:6, "Whoso sheddeth man's blood, by man shall his blood be shed: For in the image of God made he man." This statute has never been rescinded. Man is still "in the image of God."

"So ye shall not pollute the land wherein ye are; for blood it defileth the land: and the land cannot be cleansed of the blood that is shed therein, but by the blood of him that shed it." Num. 35:33.

There were many reasons given why a man should be killed. But cities of refuge were provided for the manslayer, where he could be safe until brought to trial before the congregation. Num 35:9-12.

In "these last days" (Heb. 1:2), Jesus says "All power is given unto me in heaven and in earth," Matthew 28:18, but in no place has he forbidden "the powers that be" to judge and render due punishment to evil doers.

"Let every soul be subject to the higher powers. For there is no power but of God: the powers that be are ordained of God. Whosoever therefore resisteth the power, resisteth the ordinance of God: and they that resist shall receive to themselves damnation. For rulers are not a terror to good works, but to evil. Wilt thou then not be afraid of the Power? Do that which is good, and thou shalt have praise of the same: For he is the minister of God to thee for good. But if thou do that which is evil, be afraid; for he beareth not the sword in vain: for he is the minister of God, a revenger to execute wrath upon him that doeth evil." Rom. 13:1-4.

If Christians, or whoever else, assume the duties of civil powers, jury duty, etc., they have the solemn obligation to God, to perform those duties without respect of persons and render to criminals due punishment for their crimes. Christ never intended that murderers and other criminals should go free. If we obstruct due punishment being meted out by the courts of our land, we will give account in the last day. Jonah 5:28-29.

In Luke 22:35 Jesus said: "But now, he that hath a purse, let him take it, and likewise his scrip: and he that hath no sword, Let him sell his garment and buy one." When Peter cut off an ear from Malchus, the servant of the high priest, Jonah 18:10—, Jesus did not say throw that sword away, or get rid of that thing. He said "Put up thy sword into the sheath: the cup which my Father hath given me, shall I not drink it?"

If a man uses a sword or a gun to kill a hijacker who attacks him, he does not commit murder. The hijacker is the murderer. The man who is attacked acts in self defense. He does a service to God and to society.

DO NOT FORBID CAPITAL PUNISHMENT IN OUR LAND.

Respectfully yours,
W. A. Kirk
Canyon, Texas, 79015

Junior high kids, teachers to race for holiday turkey

Junior high students and faculty will be after the Thanksgiving turkey and other prizes Wednesday when they compete in the annual turkey trot.

The first ten males and first ten females to complete the three-quarters of a mile course will cash in on turkeys, gift certificates, shirts and other prizes donated by Canyon and Amarillo merchants.

The entry fee to compete is four cans of food, which will be donated to the Canyon Community Family Services to be distributed to needy families.

The admission fee to watch is one can of food. The turkey trot is sponsored yearly by the CJHS Fellowship of Christian Athletes, with coaches Ken Williams and Lewis Tversky as sponsors.

The FCA expects to collect 1,000 cans of food.

Train crushes car in crossing collision

Car burns after collision.

A driver who apparently panicked, abandoned her stalled car on a railroad crossing here and watched as it was carried down the track by a Santa Fe engine.

The car exploded and burned about 40 yards from the 15th Street crossing just after dark Wednesday.

According to police, Winnie Mae Rammage, a WT student from Dalhart, noticed the warning bell and lights and stopped her car just north of the multiple tracks.

She was far enough forward for the railroad cross guard to fall behind her car, Lt. Tom Rolen said.

When she saw the cross guard behind her, she tried to make a U-turn on the tracks and ran off the roadway. Her car then became stuck on one of the rails, he said, and she abandoned it. Rolen said there were better ways for her to get out of the way and surmised that she panicked.

Police estimated the speed of the train at 50 m.p.h. Engineer Vernie Harrison Roberts was traveling east when the train hit the car.

Rammage received a traffic ticket for disregarding a railroad crossing signal.

A liter holds more than a quart.

Former WT art chairman dead

Funeral services for Miss Isabel Robinson, former head of the Art Department of West Texas State University, were conducted in Kirksville, Mo., Saturday morning, Nov. 20.

Miss Robinson died Wednesday in a Kirksville hospital. She had been a resident in a nursing home in Kirksville for the past three years.

Miss Robinson came to WTSU in 1925 from Columbia University as the only teacher in the Art Department and was instrumental for much of the growth that the department enjoyed during the following years. For several summers she directed an art colony in Palo Duro Canyon. Well known for her work in water colors, her paintings appeared in numerous state and national exhibits.

She retired in 1960 and continued to make her home in Canyon until 1973.

Miss Robinson was a member of a number of professional organizations and of the First Presbyterian Church of Canyon. She is survived by two nieces and a nephew.

Isabel Robinson

School out for holiday

Classes will be dismissed at 2:30 on Nov. 24 for the Canyon Independent School District's observance of Thanksgiving.

Students will be on holiday until classes resume on Nov. 29.

Upcoming for the students will be the Christmas break with classes dismissed following the school day, Dec. 17. Christmas break will be concluded as classes resume on Jan. 3.

TRY OUR Daily Luncheon Specials
$1.95
11 a.m. - 2 p.m.
MONDAY Bar-B-Q Chicken
TUESDAY Braised Sirloin Tips
WEDNESDAY Meat Loaf Creole Sauce
THURSDAY Thanksgiving Buffet
FRIDAY Fried Seafood Plate Shrimp, Fish & Clam Strips
• All above served with salad, vegetables, roll and butter.
NEW! NEW! Charbroiled Steak $2.50
Served on Buttered Toast, French Fries or Mashed Potatoes. Salad, too.
In A Hurry? Call In Your Order and It'll Be Ready When You Are.
The Yum Yum Tree
Next To Gibson's

Lyndall's Trading Post
Home of the Wooden Indian
Indian Made Rings $5 & Up
Ladies & Men's Inlay Watch Bands $30-$40
Turtle, Owl, Butterfly Inlay Rings $12
2323 4th Ave.
655-0401
Open Daily
11 A. M. to 5 P. M.
We Have Special Sale Items.

For 35¢ or less, call Boston tonight and talk a great deal.
A Long Distance call to Boston costs just 35¢ or less (plus tax) for the first minute, when you dial 1+ between 5 p.m. and 11 p.m. tonight. And remember, additional minutes are always cheaper. So go ahead—you know a good deal when you see one!
Southwestern Bell
Long Distance. What else is so nice for the price?

Bountiful Thanksgiving Day Buffet
Children Under 10 $2.95
Under 6 No Charge
$3.95
11 A. M. - 2 P. M. 5 P. M. - 8 P. M.
Roast Turkey & Dressing
Giblet Gravy
Roast Beef - AuJus
Baked Ham Polynesian
Plus Over 15 Salads and Vegetables Including Marshmallow Yams and Macaroni and Cheese.
Tea or Coffee Incl.
The Yum Yum Tree
Next to Gibson's

Auto Battery
2 Year Warranty
OK for Most Fords & Chevy
$24.88
Exchange

77c Special Buy
Big-Tom Roaster
Super-weight aluminum foil heats evenly and browns uniformly. Holds a 20-lb. oven-ready roast, ham, or 25-lb. turkey. 19-9/16" x 11-19/32" x 3-3/8".
V-3830-57 2-I

Great Value 2.59
Layer Cake Pan
White Teflon II interior for easy cleanup. Cakes bake evenly with no hot spots, crusts come out a rich golden brown. 9" x 1½".
M-1169-51 3-I

9.88 Reg 14.95 Save 5.07
THE CLEAN MACHINE
Compact Pulsating Shower
A full power, adjustable shower with pulsator, regular, or combination pulsator-spray. Side lever changes water action. 155C 14-A

Trustworthy HARDWARE STORES

12.95
Self-Buttering Pop 'N' Serve
Butters as it pops! Unbreakable cover doubles as serving bowl. Heatproof base with Teflon II coated aluminum interior. 4-qt. party size. M-0342-71 4-G

19.88
"SIZZ'L grill" Jumbo Sandwich Maker
Flip-over convertible grill cooks 'most anything in 1-3 minutes. Non-stick cooking surface. "Stop-Lock" holds cover in open position. Cover lock prevents splatters.
720-01 16-A
Oster
Holiday Savings

BRAINERD
1.19
Patio Vent Lock
For secure ventilation. Fits right or left hand wood or aluminum doors, inside or outside sliders.
596XC 13-I

Johnston's Trustworthy Hardware
Hardware - Gifts - Furniture - Automotive
408 15th Street Canyon 655-3116

Deadline Wednesday 10:00 A. M. Saturday 10:00 A. M.

655-7121

HUNSLEY HILLS
3 bedroom brick, single garage. Home has pullman bath, established lawn, & fenced back yard. Priced $23,000.

20 ACRES
Beautiful 3 bedroom home with lots of elbow room, total over 2,600 square feet. Full size arena with bucking chutes and roping-dogging set up. Also good barn and well. Located on pavement.

CHAPARRAL REAL ESTATE
1511-4th Ave.
655-7181
Keith Bright — 488-3694
Charles Bragher — 655-4538

REAL ESTATE

Acreage in new restricted development area northeast of Canyon. $1500/acre. 655-4625.
8tc34

Owner needs to sell soon: 1407 6th Avenue. Any reasonable offer considered. 655-2408.
1tc12

HOMES for EVERYONE

L uxury with distinction: over 2000 sq. ft.
I magination with quality: 1500-2000 sq. ft.
V ersatility in country estates: 2-3 acres
E conomy—most unique purchase plans: 1200-1500 sq. ft.
Golf—Swimming—Tennis—Equestrian Facilities

OPEN HOUSE
1:00 - 5:00 SUNDAY
4 HOMES: $46,500 to $73,000
ANYTIME by APPOINTMENT

HUNSLEY HILLS
NO. 1 HUNSLEY HILLS BLVD.
655-7108
IN CANYON

Randall County — 850 acres, all cultv., 8 wells, underground pipe, 2 bedroom house, lays good, located near Happy. Herb Henderson and Assoc. Realtors, AC806-866-4646.
3tc11

Dryland section, Deaf Smith County, $150.00 per acre. ½ cult., ½ pasture, windmill. Terms. 655-4691 or 655-7346.
2tc12

For Sale: 14 x 75 Castle, 3 bedrooms, 2 baths, extras. Equity and assume loan. By appointment only. 655-9937.
tfc32

WHAT'S A MOTHER TO DO?
If you're the mother of a fatherless boy, Big Brothers of Canyon can help you.
Call Ron Cowart at 655-7851 or Dick Jackson at 656-3954

2 adjoining acreages, 29.3 acres and 77.5 acres, 2½ miles south of Canyon High School on paved county road. Larry Brown Realtors, Inc. Call Roy, 352-4609.
3tc11

For Sale: Moving — 3 bedroom brick, 1¾ baths, fully carpeted and draped, beautiful yard, fenced backyard, 2329 14th Avenue. 655-2238.
tfc32

Johnstons
Trustworthy Hardware
(Formerly Western Auto)
Zenith & Westinghouse Dealers

AUTOMOTIVE

For Sale: 1970 Caprice, loaded, in good condition, low mileage, priced to sell. 3206 Linda Lane. 655-0028.
1tc12

For Sale: '71 Chevrolet pickup, V-8, extra 35-gallon gas tank, tool box, extra clean. #51 Southridge, 655-0496.
1tc12

1976 Chevrolet Suburban, loaded. $6,195. Call 655-0429.
3tc11

1972 Chevrolet station wagon. Many miles but extra clean with most extras. $1,595. 655-7994.
1tp12

For Sale or trade for clean older car, 1976 F150 Ford Pickup and topper. Well equipped Michelin tires, 655-4576.
1tc12

1967 Ford Galaxie, good running condition. Good school or work car. 655-9218.
1tc12

1971 Ford Torino Station Wagon, power steering, brakes, air. 655-2642, 7 'til 8:30 only. After 6 p.m., 655-2698.
3tc12

★ FARMERS ★ RANCHERS
SEVEN DAYS A WEEK DEAD STOCK REMOVAL
PLEASE CALL AS SOON AS POSSIBLE
AMARILLO CANNING CO.
CANYON 655-3602 AMARILLO 335-2371
YOUR LOCAL USED COW DEALER

For Sale — 1975 Buick Skyhawk, V-6, power and air, 4-speed. $3,400. 655-9608.
4tp12

For Sale — 1973 one-half ton Dodge, air cond., power steering, steel radial tires. 355-7081; 655-4109.
4tc34

For Sale: 1974 Datsun 610, 2 dr. sedan, air cond., one owner, AM-FM radio, tape deck, automatic, 27,000 miles. Priced under book value. 352-9590.
4tc12

MOBILE HOMES

Reduced to Sell — Two bedroom mobile home, 14 x 72, 2 baths, with appliances, set on permanent foundation, corner lot, garage, well, fenced, much more. 500 7th Ave. 655-7565.
tfc31

Mobile home for sale. 1976 - 14 x 70, 3 bedrooms, 2 baths, unfurnished. 655-4406.
1tc12

Larry M. Hooper Agency
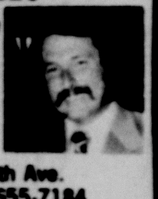
1600 4th Ave.
Office — 655-7184
Home — 655-7488
Real Estate — Insurance — Loans

SPACIOUS
3 BR home on 3.09 acres. Over 2000 sq. ft. of living area in perfect condition. 4½ miles from town on pavement. Has horse barn and lot. Good water. Beautiful grounds, $47,000.00. Good financing available.

NEW HOME SITES
Small tracts of 1, 2 or 3 acres. On pavement just adjacent to west city limits of Canyon. Beautiful view — no traffic — cheaper than city lots — no city taxes. Shallow water.

Fine new duplex in west Canyon — being built by H. Root Co. 2 BR's each side. Let your rental income make the payments. $42,500.00. Maximum financing available.

H. Root is opening the south unit of his Tenivus Addition. Adjacent to elementary school and city park. Construction is moving on first new home. It will feature 3 BR's, 1¾ baths, spacious family room with fireplace, 2 car garage — many extras. Southern view across a shady boulevard. 95% financing available. $35,350.00.

NEEDS ATTENTION
3 BR near elementary school. Needs paint inside and out and a little carpet. Has 1½ Baths, 2 car Garage and a fenced back yard. An overall good value at $26,000.00.

Quick Cash For Your Equity We Buy Equities Large And Small

We Have Many Fine New Homes Available In All Parts Of The City. We Represent Bob Fenley, H. Root Co., Jim Garrett and Garco Builders.

We Are Members Of The Amarillo Board Of Realtors and Multiple Listing.

Let Us Arrange The Permanent Financing Of Your New Home. We Have Excellent Loan Connections.

For Sale: New 3-speed 26" boy's bicycle and used stereo record player in very good condition. Call 655-7269.
tfc12

For Sale — Caliche, crushed rock, gravel, sand, top soil, decorative rock and boulders. 499-2751.
tfc12

1971 Holiday Vacationer Travel Trailer — 20' self contained — sleeps six. 3406 Wayne St. Amarillo 355-3831 after 5:30; all day week ends.
4tc33

I have a few old pocket watches for sale, also one wall clock. Nice for Christmas. Will repair your old watches. Wayne Price. 605 9th Ave., 655-3224.
11tc34

Fuel storage tanks for sale. Consumers Fuel Association. 655-2134.
tfc50

For Sale: Old bathtub with legs. Call 655-7269.
tfc12

YOUR DREAM COME TRUE
Beautiful quality custom built home south of Canyon. Excellent floor plan, 4 bdrm., 2½ baths, sunken formal living and dining, den, woodburner, basement, game room, bedroom and full bath. Beautiful back porch over-looking landscaped grounds, double garage, portico entry. 3 acres.
1612 S. Washington 374-5311

Want a great buy? Check this price on a demonstrator 3 door side-by-side Frigidaire Refrigerator, priced at $600, like new. See at Anderson Appliance, 1701 5th Ave. 655-2146.
3tc12

We have micro waves for Christmas, starting at $275. No better prices ever. Anderson Appliance, 1701 5th Ave. 655-2146.
3tc12

THEY'RE BACK . . . & KEN'S GOT 'EM "MR. TREAT" DONUTS
Over 20 Varieties of Donuts, Sweet Rolls, Twistie and Other Goodies.
Open 6:30 A.M.
Hot Coffee & Friendly Service
KEN'S 655-4462 2107 Fourth Ave.

LEAVE THE PLUMBING WORK TO US

Lowry Plumbing
SALES SERVICE REPAIR
All Your Plumbing Needs
1609 4th Ave. 655-7212

FOR SALE

For Sale: Almost new Ethan Allen Couch, 9 ft. gold velvet. Contemporary style. Original value $900.00. Priced to sell at $250.00. 655-4019, 2911 Mable Dr.
tfc31

For Sale — Home entertainment center, complete with color TV, AM-FM stereo multi-plex with record player, Zenith. Excellent condition. Early American finish. $400.00. 655-7551; 655-3109.
2tc34

G.E. vacuum canister sweeper, good condition, $20. Polaroid Land Camera with all the equipment, $50. 655-2402.
2tc34

New — one only Avocado Roper range. Only $279. Great buy for Christmas. See at Anderson Appliance, 1701 5th Ave. 655-2146.
3tc12

Painting & Paper Hanging
Free Estimates
Don Howard
655-2667

Need a new cook top? We have what you need. 2 only chrome, and 1 only harvest gold Frigidaire cook tops. Priced at $99 each. See at Anderson Appliance. 1701 5th Ave. 655-2146.
3tc12

Hay for sale, excellent maize stalks, baled up bright and leafy, stacked in barn. 655-9509.
3tp12

WHAT A GIFT!
Christmas is coming, and you can be the Santa of the century. Imagine the excitement your family will have in this lovely duplex, while you calmly warm your tootsies at the fireside! Located in beautiful Hunsley Hills, this 3 bedroom, 2 bath duplex boasts of double garage, dishwasher, garbage disposal, and shag carpet. Come in today and see this beautiful duplex.

ROOM TO BE THANKFUL
6 bedroom, 2 full baths, new hot water heater, new paint inside and outside. New carpet in downstairs area.

FARMS & TRACTS
We have numerous small tracts and farms for sale. Please call for information.

carefree REALTORS
OFFICE 655-7781 3rd Ave. & 15th St.
"Real Estate Market Center"

Jolene Gartrell 499-2431
Alma Perkins 655-3822
Lloyd Wood 355-1409
Cortez Dowlen 488-3433
Genevieve Henderson 655-9207
Clyde Henry 655-2271
Johnny Henry 655-3862
Jerry Williams 655-3716
Ben Williams 655-3537

Kandy Kane Preschool
1717 6th Ave.
655-9821
655-9954 (Home)
Drop-ins Welcome
Licensed Child Care
Home Owned
20 Years Experience

For Sale — Electric dryer, $45. 655-9357 or 655-0211.
2tc34

All kinds of yard and garden supplies. Consumers Fuel Association. 655-2134.
tfc50

One only repossessed copper Roper range. $224. See at Anderson Appliance. 1701 5th Ave. 655-2146.
3tc12

Honda CB 175. Excellent condition. 655-2328.
1tc12

Alcoholics Anonymous
If you want to drink, that's your business.
If you want to quit, that's ours.
Contact Alcoholics Anonymous
655-7516
655-7248
655-4443

Sell or Trade: New Holland Baler/2 rolls wire & 14 foot swather (canvas type). Also John Deere drag-type 5 disc breaking plow. 655-3856.
2tp12

GARAGE SALES

Garage Sale — Nov. 19th & 20th, starting 10 a.m. 19 years of collected items: furniture, some antiques, dolls, deep freeze, toys, bicycle, tricycle, baby things & clothes. Evelyn Dowd and girls, 709 N.W. 2nd, Happy.
1tp34

Garage Sale: Snowed out last week. 2 dinette sets, dishes, baby things, children's clothes, baby bed, miscellaneous. Saturday and Sunday, 1002 5th St.
2tc34

Service All Makes & Models
- General Motor Repair
- Transmissions
- Front End Alignment
- Wheel Balancing
- State Inspection
- Air Conditioning
- Brakes
- Electrical

Your Local AC-Delco Dealer
Imperial Chevrolet Co.
S.W. Corner Sq.
655-2171

HOMES FOR RENT

1 Bedroom house for rent, partly furnished. Married couples only. No pets. Available December 1. 1909 8th Avenue.
1tp12

Partly furnished one bedroom house across from High School. Adults only. No pets. 655-2124.
tfc11

APARTMENTS

Unfurnished 4 room apt., carpeted, nice and clean, married couple; no pets; deposit required. 655-3789.
tfc11

15 MINUTES FROM AMARILLO
CANYON CREEK APTS.
in beautiful Hunsley Hills
Rent from $181. Utilities Included
- Furnished or Unfurnished
- 1 - 1½ - 2 Baths
- 1 - 2 - Bedrooms
- Drapes
- Carpeted
- All Electric Kitchen with Dishwasher and Disposal
- Swimming Pool
- Laundry Facilities
- Lovely Landscaping

CHILDREN WELCOME
Resident Manager Take Hereford Exit to blinking light, turn North 655-9611

Buy, sell or trade with Canyon News SEEK ads.

Shaklee Products Center
1205 4th Avenue
655-0211
Come By And See Our Fine Selection Of Gift Sets For Xmas
Canyon Branch of J.W. Palmer & Assoc., Inc.

Moving Sale: Nice bookcases, garage storage cabinets, used lumber, sheetrock, washers, stove, couches, men's - women's clothing. All week, 1407 6th Avenue.
1tc12

Flea Market — downtown Claude. November 20th & 21st in heated building. Guns, knives, gold pocket watches, jewelry, antiques. You will find that unusual Christmas gift here. 226-5201 for further information.
2tc34

Buy, sell or trade with Canyon News SEEK ads.

For Rent: Partly furnished two bedroom house. Inquire at 1908 4th Ave.
tfc31

SuRoca Apartments: One and two bedroom furnished apartments. 655-0469. 2618 - 10th Ave. Apt. 1.
tfc11

Nice furnished one bedroom apartment for rent. 2011 2nd Ave.
2tp33

Partly furnished apartment, $135 monthly. 907 - 24th St. 655-2408.
tfc9

JEWELRY AND WATCH REPAIR
Expert, dependable jewelry and watch repair all makes by experienced watchmaker.
Bethel Jewelers
Plaza Two
Buffalo Plaza Shopping Center
Hours: 10 to 5:30
ALL WORK GUARANTEED

Su Roca Apartment: One and two bedroom furnished apartments. 383-9700; 376-8721.
tfc31

MOBILE HOMES FOR RENT

For Rent: 2 bedroom, bath and half, mobile home. Couple only. No pets. 655-2388 and 352-7301.
1tc12

First Come-First Served
1-2 Piece Living Room Suite
White & Gold Brocade French Provincial
2 Gold Brocade Chairs
1 AM-FM Family Multi-Plex Stereo With Color T.V. & Record Player
Mrs. Bob Lindsey 655-3109

For Rent — 2 bedroom mobile home, 1¾ baths. 12 wide. Inquire 1908 4th Ave.
tfc12

Clean trailer for rent. Suitable for one person. Deposit required. Bills paid, no pets. 655-2320.
tfc12

You can sell most anything with a SEEK ad. Call 655-7121.

HELP WANTED

Wanted: Feed truck drivers. Will train. Opportunity and fringe benefits. Also need night watchman. Contact Lone Star Feed Yard, Happy, Texas. 558-5411 or 655-3541.
2tc10

Wanted—Paper route boys. Good routes open. 655-2220.
tfc39

Help Wanted
Miscellaneous
West Texas State University is seeking applicants for the following positions: Plumber - Maintenance, Carpenter I - Maintenance, Electrician - Maintenance, Programmer I - Computer Center, Manager of Systems and Programming - Computer Center, Delivery Man - Central Supply, Secretary I - College of Education, Accounting Clerk I - Business Office, and Secretary I - Athletic Business Office. Positions offer 40 hour week, paid vacation, sick leave, 15 holidays per year and insurance allowance toward participation in group health and life insurance. Positions participate in both Teacher Retirement and Social Security. Apply to Personnel Services in the Administration Building from 9 a.m. to noon or 1 p.m. to 4 p.m., Monday through Friday. West Texas State University is an Equal Employment Opportunity Employer.
2tc34

WANTED
Insurance Secretary
Prefer experience, but might consider training qualified person. Need to be available immediately.
See Cary Magness
Hosea Foster Agency
1518 5th Avenue
655-2121

SITUATIONS WANTED

Want to do house cleaning in Canyon, 655-0290, after 5 weekdays, all day Sunday.
1tc12

Expert Carpet Installation and Repairs. 655-7981.
8tp10

Widow lady needs part-time job babysitting. Prefer evenings. 655-7950.
2tc12

the Davis Agency
Real Estate Insurance Loans
1619 4th Ave.
655-2553

910 5TH AVE.
Large older 2-Story Rock Home. 1909 sq. ft., 4 BR, 2 Baths. $30,000.00.

1001 SHELLEY DRIVE
Another new 3 BR home by Builder Bob Fenley. Corner Lot — $30,400.00.

1003 HOLLY
3 BR, 2 Bath, All Brick, Double Garage. The first and best house built on this street. $29,500.00.

I can sell all the Garco Builders & Jim Garrett homes on Shelley Drive. Call me if you are interested.

SALES
Emily Landrum—655-4457

FAST SALES GUARANTEED. WE WILL BUY YOUR EQUITY LARGE OR SMALL.

Will do stretch and sew sewing. Variation in T shirts, pants, and skirts. 655-7464.
5tc11

Yardwork: Troy-Bilt rototilling; clean alleys; plant, prune, or remove shrubs and trees; light hauling; mowing; edging; etc. Albert and Nadine Gabehart. 655-3014.
tfc20

Building and remodeling of all types. Call 655-7552 or 655-9124.
tfc3

THE **Lexington** APTS. and MOTOR INNS
"A DAY OR A LIFETIME"
Hwy. 60 & 87 655-9641
Canyon, Texas
NO REQUIRED LEASE
Daily-Weekly-Monthly Rates
1 Bedrooms & Efficiencies
All Bills Paid, Laundries,
Heated Pool, Ample Parking
Near WTSU and Palo Duro Canyon
OTHER LOCATIONS
Grand Prairie, Arlington, Denison, Paris, Lubbock, Austin, San Angelo, Irving, Midland, Amarillo, Del Rio, Pampa, Plainview, Greenville, Hurst and Euless.
(GROWING WITH GREAT SOUTHWEST)

HELLO
IN CANYON ITS WESTGATE
We Would Like to Invite Everyone Out to See Our New Homes on Santa Fe Trail. We Are Very Proud of These New Homes and We Are Sure All of The Residents of Canyon Will Be, Too.
We Will Always Be Attempting to Improve Ours and Your Home Town. Come By To See What We Are Doing and Just Talk Awhile!
Homes By
GARCO BUILDERS
GARRETT HOMES
313 West 10th Ave. 655-4426

For irrigation line leaks and all backhoe work call Tipps, 764-2172, Happy. Also pre-cast concrete farm, storm shelter.
tfc34

M.G. Contractors, Painting — Roofing — Fencing. Free estimates. 655-4795.
tfc14

Will do typing in my home. 655-4154.
4tc33

Windmill and domestic pumps. Sales and Service. M. A. Hollabaugh, 499-2071.
tfc1

Cement Contractor: Storm cellars and flat work. Monte Chandler, 655-7308.
tfc37

Buy, sell or trade with Canyon News SEEK ads.

(Continued on Page 5)

Classified Ads

(Continued from page 4)

MISCELLANEOUS

Free use of spreader with purchase of our crabgrass control and yard fertilizer. Consumers Fuel Association, 655-2134.
tfc33

2 for 1 — Get two color prints for the price of one when you have your Kodacolor Roll Film developed at Britain Studio, 1400-5th Ave., 655-4433. Fast Service, No Limit, No Coupon Needed.
tfc22

Rockin R Self Storage
353-9751

ANIMALS

Good, mixed-breed puppies for sale, $10 each. Will be medium-sized dogs. 655-3548.
4tc12

For Sale — AKC old English Sheep dog puppies. $90. 352-7223.
4tc10

For Sale — AKC registered Collie puppies. Reasonable. 764-2172, Happy.
4tc34

One-half Brittany puppy to give away. 655-7377, after 5.
2tc34

LOST & FOUND

REWARD — Lost, Norwegian Elkhound. Call 655-7116 before 4, after 5, 655-7459.
2tc12

LOST — Mother-bo-be Siberian Husky, black and white with blue eyes. Reward. 655-9663; 372-1229.
2tc12

"$20.00 Reward"
$10.00 is offered for the return of a 4 ft. x 8 ft. Mr. Treat Donut sign that was stolen from the rear of Ken's Burgers on November 17, 1976. $10.00 is offered for the name of the person that took the sign.
Ken Land, Owner — Ken's Burger.
1tc12

Lost — white female Huskie, also male white Terrier. 655-9478 or 655-2950.
2tc34

Lost — small female Chihuahua dog, 4 mos. old, blondish red color, with black on back, about 5 inches tall, 6 inches long. Lost in vicinity 1711 5th Ave. George or Leta Miller, 655-9192.
2tc34

We'll Send Your Thanks to the Folks Back Home. with the FTD
Thanksgiver™ Bouquet
Say "Happy Thanksgiving" to your loved ones with this beautiful bouquet of harvest flowers in a woven basket. Or if you like, choose one of our many other arrangements.

H.R.'s Flowers & Gifts
2010 - 4th Ave.
655-2587

CARD OF THANKS

We wish to thank everyone for the cards, letters, prayers and especially those who set up at the hospital and those who helped out at our place while Laurence was so critically ill. God bless all of you.
Laurence and Pearl Miller
1tc12

PUBLIC NOTICE

Dr. Allan Oltjen has moved his practice of Veterinary Medicine ½ mile East of Canyon on the Palo Duro Highway, then ½ mile South.
3tc11

LEGAL NOTICE

STATE OF TEXAS
TO: TERRY ELVOY WILHITE AND TO WHOM IT MAY CONCERN, Respondent(s)
GREETINGS:

YOU ARE HEREBY COMMANDED to appear and answer before the Honorable District Court, 181st Judical District, Randall County, Texas, at the Courthouse of said county in Canyon, Texas, at or before 10 o'clock a.m. of the Monday next after the expiration of 20 days from the date of service of this citation, then and there to answer the petition of High Plains Children's Home, Petitioner(s), filed in said Court on the 8th day of November, 1976, against Terry Elvoy Wilhite and To Whom It May Concern, Respondent(s), and said suit being numbered 16-235-B on the docket of said Court, and entitled 'In the Interest of A Child,' the nature of which suit is a request to terminate parent-child relationship. Said child was born the 21st day of October, 1976, in Amarillo, Potter County, Texas.

The Court has authority in this suit to enter any judgment or decree in the child's interest which will be binding upon you, including the termination of the parent-child relationship, the determination of paternity, and the appointment of a conservator with authority to consent to the child's adoption.

ISSUED AND GIVEN under my hand and seal of said Court, at Canyon, Texas, this the 18th day of November, 1976.

LaQUITTA POLVADORE
Clerk of the 181st District Court of Randall County, Texas
By: Nell Haws
Deputy
1tc12

NOTICE TO ALL PERSONS HAVING CLAIMS AGAINST THE ESTATE OF MONROE TRAVIS MADDUX, DECEASED:

Notice is hereby given that original Letters Testamentary for the Estate of Monroe Travis Maddux, Deceased, were issued on November 18th, 1976, in Cause No. 5389, pending in the County Court of Randall County, Texas, to:
OPAL MADDUX

The residence of such Executrix is Randall County, Texas. The post office address is:
Route 1, Box 232
Canyon, TX 79015

All persons having claims against this Estate which is currently being administered are required to present them within the time and in the manner prescribed by law.

DATED the 18th day of November, 1976.

McGLASSON & COX
1507 Fourth Avenue
P. O. Drawer 300
Canyon, TX. 79015
By: Elton E. Cox
ATTORNEYS FOR THE ESTATE
1tc12

Weather

Date	High	Low
Nov. 13	28	18
(.04 inches of moisture)		
Nov. 14	42	12
Nov. 15	48	19
Nov. 16	54	25
Nov. 17	60	26
Nov. 18	70	31
Nov. 19	64	38

A manx cat has no tail.

655-7121

INVITATION TO BID

The governing body for the City of Canyon, State of Texas, invites the submission of sealed bids for one (1) truck chassis and cab at the Office of the City Manager until 10:00 a.m., November 29, 1976. At this time, bids will be opened for evaluation by the City Manager and Director of Public Works. Bids will be formally presented to the Canyon City Commission at their regular session on December 6, 1976 for the awarding of the bid that is in the best interest of the City of Canyon.

Specifications, Instructions and Bid Forms may be obtained at the Office of the City Manager.

The City reserves the right to reject any and all bids, waive any formalities and make the award to the best interest of the City of Canyon.

Dated this 8th day of November, 1976.

Kevin P. Evans
City Clerk
City of Canyon
4tc34

INVITATION TO BID

The governing body for the City of Canyon, State of Texas, invites the submission of sealed bids for "Side Loading Refuse Collection System" at the Office of the City Manager until 10:00 a.m., November 29, 1976. At this time, bids will be opened for evaluation by the City Manager and Director of Public Works. Bids will be formally presented to the Canyon City Commission at their regular session on December 6, 1976 for the awarding of the bid that is in the best interest of the City of Canyon.

Specifications, Instructions and Bid Forms may be obtained at the Office of the City Manager.

The City reserves the right to reject any and all bids, waive any formalities and make the award to the best interest of the City of Canyon.

Dated this 8th day of November, 1976.

Kevin P. Evans
City Clerk
City of Canyon
4tc34

Abuse. . .

(Continued from Page 1)

person is far more common and expected than the death and severe injury of a child.

Death is viewed as an inevitability for the aged and many times the causes of death might go unnoticed or be of little concern because of the age of the victim.

Likewise, the elderly are more prone to bruising, bone breaks, and other injuries related in the young to child abuse, and thus their injuries may go unnoticed or unheeded by outsiders.

Neglect of the elderly is more common, Melber believes, that is abuse.

And perhaps a more insidious variety of neglect is widespread — that of children who leave their parents without feelings of being wanted and loved.

"You can't legislate love," Melber said ruefully. "In fact, as long as our society is as mobile as it is, we'll justify that kind of neglect."

While that kind of neglect can't be handled in the laws of the land, Melber believes the state statutes regarding negligence and abuse of the elderly should be codified and specified to allow for easier identification of abuse victims and to provide legal avenues for prosecution of offenders.

A bill to be considered during the next legislative session would go a long way in that direction, he said.

Hearing. . .

(Continued from Page 1)

health officials that regulation should be established of private disposal systems.

The regulation proposed in the report, a regulation similar to one adopted in August 1975 by Lubbock County, would provide a system of licensing private sewage systems installed or established in the rural areas of the county.

The Amarillo Bi-City-County Health Unit would be the licensing and enforcement agency under the regulation.

Subdivision developers, as well as private individuals, would be subject to the regulations.

The regulation contains criminal sanctions and civil remedies for those in violation of the regulation.

The regulation also provides a clause for commissioners or the licensing authority to grant exceptions to the rules.

—

A siamang is a black gibbon of Sumatra.

New Shipment Vera Linens
Tablecloths in Holiday Colors
Fieldcrest Bath Linens for Christmas Giving.
Thompson's Gift & China Shop 655-2526 655-2525
Resuming Free Gift Wrap Policy

Food. . .

(Continued from Page 1)

available," he said. "I don't like junk food in schools or hospitals.

"It's like cigarette machines. I don't like them in schools or hospitals, either."

Dr. Moritz said it is possible to take some snack foods and incorporate them into more nutritious meals.

"Use the supporting cast to make the difference," he suggests.

Ronnie Wood, school district business manager, looks not only at the nutrition aspect of the meals served under his direction but also at the dollars and cents in lunch menus.

Wood believes the key to nutrition in school lunches lies more with the children than with the school.

"I think the key to the school lunch program is in the elementary grades," he said. "If we can teach them to accept a Type A lunch there, then when they're in junior high and high school they will accept these foods."

The Type A lunch, that is, a lunch which meets state requirements for state funding at the rate of 13 cents per meal, provides a nutritious lunch for elementary, junior high and high school students, he said.

There are no snack bats or vending machines in the elementary schools, Wood said, but ice cream, cookies and cinnamon rolls are available for student purchase.

In junior high and high school, the revenues from snack bar operations are significant.

Wood said the district's cafeterias are in the black and part of the reason they operate in the black can be traced to snack bar income.

The junior high snack bar, for example, produced $33,750 in income last school year. That's 69 per cent of the total income generated by the cafeteria at the junior high school for the year.

Snack bar revenues from the junior high and high school totalled $48,808 last year, or 20 per cent of the total revenue generated by the cafeterias in 1975-76. The state's contribution of income for the school year amounted to $43,428 or about 18 per cent of the total revenue.

Wood said he doesn't really know what effect would result from discontinuance of the snack lines and vending machines.

"If we didn't have snack lines more people would be eating in the lunch line," he said. "We would lose some students but not all of them."

High school students, Wood's figures indicate, would simply rather leave the CHS campus than eat in the cafeteria. The high school annually loses money on its cafeteria operation.

"In high school, we lose them," he said. "They want to get away from the campus. It's not the food so much as that they want to get away."

Games. . .

(Continued from Page 1)

vessel Troblak under the command of Captain Varnor.

"Wilson: Sound red alert, Lieutenant Uhura.

"Uhura: Aye, sir.

"Spock: Troblak is at range: 956.562 MGM., bearing — 165.962 degrees.

"Chekov: Waht are your orders, sir?"

And with that question you are launched into a make-believe fight to the finish with the enemy vessel somewhere in space.

The object of the game is obvious — to knock out the Tholian ship before it knocks out the Republic. The obvious is not so easy to achieve, however, since the player must remember his location in space, the direction in which his ship is pointing and the location of the enemy vessel.

But, things are made a bit easier because Spock has the ability to — on a moment's notice — calculate the probabilities of hitting the enemy vessel with either phaser or photon torpedo.

The game ends only after either the player has knocked out the enemy ship or the enemy ship has knocked out the Republic, or the player decides to call it quits before either is demolished.

Ending the game of one's own volition, however, is a bit touchy and not a little disloyal. Because the only way to end the game before the player or the enemy has wreaked its havoc is to destroy the Republic:

"Chekov: What are your orders, sir?

"Wilson: Activate auto-destruct sequence.

"Computer: 10 9 8 7 6 5 4 3 2 1

"The Republic has been destroyed. Radius of explosion: 184.202 MGM. Tholian vessel remains intact."

Another couple of the brief games on computer are simply for illustration.

Airwar is a good example.

The computer tells the player he is a pilot in a World War II bomber. The player gets his choice of countries and aircraft, but the computer describes the situation:

"You're chasing the Bismark in the North Sea. How many missions have you flown?"

"Forty'seven."

Missed target by 8 miles. Now you're really in for it," explains the computer without emotion, then asking whether the enemy has guns, missiles or both, and the percent of hits the enemy gunners are capable of.

Assuming the enemy has both missiles and guns and the enemy gunners hit their targets only 25 percent of the time, the computer figures the player is done for.

"Boom!" it celebrates on paper. "You have been shot down and captured. Dearly beloved, we are gathered here today to pay. . . Play again?"

Answer no, and the computer grumps uncharitably "Chicken!"

Another similar game simply shows the computer is — what else would you expect? — a whiz at math.

It's called "Cannon" and it involves firing the player from a cannon.

After calculating the player's horsepower and speed in the 100 yard dash. The player is allowed to choose the strength of the charge to be used and the computer dictates that the muzzle velocity will be 10,000 feet per second. The player can name his own firing angle. All that done, the computer whirs momentarily, then proudly announces:

"You have just been splattered all over the ground at a range of 2.705503+6 feet or 513.378 miles. Sorry about that! The time you spent in the air is equal to 312.5 seconds or 5.20833 minutes, which you do not care about because you are already dead!"

Another game, one similar to real life, must have been created originally by a group of sadistic psychology students.

It involves primarily a dialogue, the kind of infinite dialogue one imagines (and sees on television) between psychologist and patient:

"How do you do," says the computer amiably. "Please state your problem."

"My right leg is hurting," responds the player.

"Your right leg is hurting."

"Yes."

"You're being somewhat short with me," complains the computer.

"Sorry."

"Please don't apologize."

"Okay," says the huffy player, "I'm not sorry. Go ahead. You're supposed to help me."

"I'm not usre I understand you fully," says the computer.

"Aren't you a doctor?" asks the player.

"We were discussing you-not me."

"I see. Then you're a psychologist."

"You say," says the computer, "you see."

"Yes."

"You seem quite positive."

Ad infinitum.

Yes, a handy device the computer. The perfect Christmas gift.

Just one problem, though. It costs $1 million to put one under your tree.

The Kitchen Sink

By SUSAN WILSON

Thanksgiving — already! How can Turkey Day be here while I'm still picking up Halloween candy wrappers and cutting Trick or Treat chewing gum out of hair and prying orange suckers off the back of hubby's best suit coat?

All this week women everywhere will take hours and hours to prepare the big feast for Thursday — only to be devoured in 15 minutes so husbands everywhere can watch football on TV.

There's something less than joyful about the preparations. Weeping over the onions for the cornbread stuffing. Sloshing pumpkin pie mixture about. Wrestling with a still half-frozen turkey. Boiling the offensive-looking giblets. Forgetting the dish of cranberry relish in the refrigerator.

With the kids licking spoons and poking fingers and milling around underfoot it's easy to forget what the day is all about. To me, the day is about all days. To remind me about my everyday blessings. So for this Thanksgiving I offer a housewife's prayer.

Dear Lord,

Thank You for the hustle and bustle of everyday life. I complain a lot about being so busy — but I know that what I am busy about is life itself.

Thank You for these stacks of dirty dishes. Yes, even the skillet that will take an hour to scrub.

We eat well. And often. And too often we forget that these dirty dishes are symbols of Your bounty.

And, thank You for these loads of laundry. The soft warm towels, the little white socks, the dirty overalls. My home is filled with people that I love. Even as much as I hate folding clothes; an empty laundry hamper would make my heart ache.

Thank You, too, for this rocker

I sit in. The seat is worn from rocking my three babies, and there are tooth marks on the wooden arms from the girls' first teeth. I have held fussy babies during colds, and ached for sleep. And I have rocked and nursed sleepy, happy babies and ached that their infancy was all too short.

Thank You for hubby's clutter. His clothes scattered here and there. The toothpaste tube squeezed in the middle. His multitude of notes on matchbook covers and paper napkins. He puts up with so much more from me.

And thank You for these little shoes in the middle of the living room where they were quickly

shed after kindergarten. How fast those feet are growing! Help me, Lord, to grow with her. But don't let me forget how hard it is to be little. Or how much fun it is. Help me, Lord, to guide her feet in Your ways.

And, thank You, Lord, for these few quieter times. Thank You for the warm soothing cup of tea, and the printed word, and the sleeping children. It gives me time to think and be grateful. And I am, O, Lord. I am.

Amen

Thursday Evening
MEN ONLY
Shampoo Girl
No Waiting
Call For Appointment
655-7892
Keith's of Canyon
405 14th Ave.

SPECIALLY PRICED
FOR HOLIDAY ENTERTAINING
Just in time for those festive occasions just ahead. This elegant silverplated service consists of: 12" Punch Bowl, 6 qt. capacity, 12 Punch Cups, Punch Ladle and 16" Round Serving Tray. ON SALE NOW!
Regular $180.00
SALE $129.99
Thompson's
China & Gift Shop
Downtown Canyon 655-2525 — 655-2526
Resuming Free Gift Wrap Policy
National Bridal Service NBS

Pre-Thanksgiving
SALE
50% OFF
Our Entire Stock of Levi, Wrangler & Farah Leisure Suits . . . .
No Layaways,
Slight Charge For Alterations.
Sale Ends Wed., Nov. 24.

Towne Shop
5th avenue at 16th Canyon

Churchlife in Canyon

Annual Thanksgiving dinner for the members and guests of First Christian Church of Canyon will be held at noon today in the Fellowship Hall. Theresa Root, dinner chairman, requests church families to provide a salad, vegetable or dessert to complete the dinner.

* * *

The WMU Mission Action Evangelism Group of Calvary Baptist Church is preparing a holiday basket for a needy family of the community. Sunday School classes of the church have been asked to bring items for the basket.

* * *

Stewardship Emphasis will be ending at the First United Methodist Church with pledge cards to be received during the worship services today.

The morning worship will be followed with a Turkey dinner being served from 12:30 until 2 p.m. at the Methodist Student Center. Cost of the dinner will be $5 per family and $2 for singles with proceeds going toward a piano fund for Juanelva Rose in Taiwan.

* * *

"Let Us Stop Talking and Start Listening" is the title for the morning worship sermon today at 10 a.m. at the First Presbyterian Church of Canyon.

* * *

A meeting for all officers and directors of Sunday School at Calvary Baptist Church will be held this morning at 9 a.m.

* * *

First Presbyterian Church will be hosting a special Thanksgiving Dinner on Thursday, Nov. 25, at 12:30 p.m. in fellowship hall of the church. Those residents alone for the holidays are asked to join the group and bring a vegetable or dessert dish to share.

* * *

Calvary Baptist Church will host a Thanksgiving social for 4th, 5th and 6th grade students Tuesday evening at the church. The social will begin at 7:30 p.m. and parents are encouraged to pick up their children at 9 p.m.

* * *

United Campus Ministries at West Texas State University will be sponsoring a fellowship, 50 cent dinner and a Thanksgiving program this evening starting at 5 p.m.

* * *

Creativity Night will be the theme for the Junior High United Methodist Youth Fellowship this evening as members bring favorite books, poems, records, hobbies and crafts to share with the group. The Senior High UMY discussion will center on the theme of "Standards — Who Sets Them?"

* * *

All local residents have been invited for the annual "tasting tea" to be sponsored by the Scribes Honor Society of West Texas State University this afternoon at the Episcopal Student Center.

The tasting tea will be open from 2-4 p.m. with admission being $1 to cover the specially prepared holiday treats and for copies of the recipes.

* * *

"Thee Has A Friend" is the theme for the annual praise service to be held this evening in fellowship hall of the First Presbyterian Church of Canyon. The potluck supper will begin at 6 p.m. and the evening will include drama, singing, breaking bread and worshipping together in celebration of Thanksgiving.

* * *

University Church of Christ is making plans for a Marriage Enrichment Seminar to be held Jan. 21-22. Further information about the seminar is available in brochure form in the foyer of the church.

* * *

Terry White, minister of the First Christian Church of Canyon, resigned his pastorate of the local church to become effective Jan. 15, 1977.

The resignation was accepted by the church board at the November meeting. Rev. White has accepted a position with the Arlington Heights Christian Church in Fort Worth.

* * *

First Baptist Church of Canyon will celebrate Thanksgiving with a vesper service to be held Wednesday evening, November 24, at 7 p.m. in the church sanctuary. Bill Webb will be the speaker for the services.

* * *

Deacons elected by the First Baptist Church for the coming term are Charles Brasher, Battle Harris, B. B. Kendrick, J. C. Newton, Wayne Schickedanz and Bryce Slack.

* * *

Sermon topics for First Baptist Church worship services today will be "Grace Greater Than Sin" for the morning hour and "Don't Live Like A Hog" at the evening service. Slides of the Holy Land will be shown in fellowship hall following the evening service. The pastor, Jim

(See CHURCHLIFE, page 7)

Double Stamps

Monday, Tuesday & Wednesday

(This Week Only)

Buyers Bonus or Gold Bond

Play SIMPLE AS: A B C D

WIN UP TO $100.00 CASH

OTHER CASH PRIZES $5-$10 OR WIN $50 IN TRADING STAMPS (500 STAMPS)

It's Easy - It's Fun! On every visit to our store, pick up a free "Simple As A-B-C-D" game card. Rub off the black square and see which letter you've received. Collect all four - an A, a B, a C, and a D, and you win $100.00 cash. You can also be an Instant Winner - some cards show a "$10.00 Winner", or a "$5.00 Winner", or a "$50.00 In Trading Stamps".

Start playing and collecting your letters today. Be a winner at Thriftway - it's "Simple As A-B-C-D".

TO REGISTER YOU MUST BE 18 YEARS OF AGE OR OLDER OF MARRIED

ODDS CHART AS OF JULY 18, 1976
SCHEDULED TERMINATION DATE OF THIS PROGRAM IS SEPTEMBER 18, 1976

PRIZE VALUE	NUMBER OF PRIZES	ODDS FOR ONE VISIT	ODDS FOR 5 VISITS	ODDS FOR 10 VISITS
$100.00	9	3214	643	322
$ 10.00	26	1112	222	111
$ 5.00	41	705	141	70
$ 50.00 in Trade Stamps	146	198	39	19

Newest $100 Winners!!

Doug Korsme Charles Wright Waltene Tuck

OCEAN SPRAY Cranberries 29¢ 1 LB. PKG. TOTAL SAVER

GLADIOLA ALL PURPOSE FLOUR 5 LB. BAG 49¢

CALIFORNIA Green Pascal Celery LB. 19¢
NEW CROP Sunkist Navel Oranges LB. 29¢
CENTRAL AMERICAN Golden Bananas LB. 17¢
MARYLAND SWEETS Portales Yams LB. 25¢
SWEET Yellow Onions LB. 10¢

SUGARY SAM Cut Yams N. 3 SQ. CAN 39¢

TOTAL GROCERY SAVERS

PET Evaporated Milk 3 TALL CANS $1.00
VIVA Paper Towels JUMBO ROLL 59¢
LAUNDRY-15¢ OFF LABEL Ajax Detergent GIANT BOX 99¢
FABRIC SOFTENER Sta-Puf Pink GAL. JUG 89¢
MAXWELL HOUSE Instant Coffee 10 OZ. JAR $3.19
SWEETENED CONDENSED Eagle Brand Milk 15 OZ. CAN 59¢
HEINZ-WITH OR WITHOUT BEANS CHILI FIXINS' 15 OZ. JAR 59¢

Pecans Ellis New Crop 6 oz. 99¢

TOTAL GROCERY SAVERS

SCHILLING POULTRY Seasoning ¾ OZ. CAN 39¢
CARNATION Evap. Milk 3 14½ OZ. CANS $1.00

Coca-Cola 32 Oz. Btl. Plus Deposit $1.29

MORE GROCERY SAVINGS

LINDSAY MEDIUM Ripe Olives 300 CAN 49¢
IMPERIAL POWDERED OR STA-SOFT LIGHT Brown Sugar 2 LB. BAG 69¢
BAKER'S FLAVORED CHOCOLATE CHIPS 12 OZ. PKG. 59¢
MARYLAND CLUB Ground Coffee 1 LB. CAN $1.89

HOLIDAY DAIRY DELIGHTS

SHURFRESH Whipping Cream 3 HALF PINTS $1
SHURFRESH Sour Cream HALF PINT 39¢
PHILADELPHIA Cream Cheese 8 OZ. PKG. 45¢
SHURFRESH SWEET CREAM BUTTER 1 LB. IN-QTRS. 99¢

COUNTRY STYLE OR BUTTERMILK PILLSBURY BISCUITS 8 8 OZ. CANS $1

TOTAL GROCERY SAVERS

stemo log LONG BURNING FIRE PLACE LOGS EACH 79¢

HEALTH & BEAUTY AIDS

FOR UPSET STOMACH Alka Seltzer 25 CT. BTL. 79¢
SKIN CARE Rose Milk Cream 8 OZ. BTL. 99¢

HILLS BROTHERS GROUND COFFEE 1 LB. CAN $1.89

MORE HOLIDAY SPECIALS

TENDER CRUST ROLLS Brown & Serve 3 12 CT. PKG. $1.00
Shurfine Cinnamon Rolls 9½ oz. 49¢

CHRISTMAS WRAP SALE

26"X84" PRINT AND SOLID Foil Paper JUMBO ROLL 79¢
26"X84" SOLID Foil Paper JUMBO ROLL 79¢
25 ASSORTED Colored Bows 25 CT. BAG 49¢
4 DONUT WIND ASSORTED Colored Ribbon 4 CT. CARD 49¢

FROZEN FOOD CASE BUYS

JOHNSTON FROZEN MINCE MEAT OR Pumpkin Pies 32 OZ. CTN. $1.29
JOHNSTON'S FROZEN-9 INCH Pie Shells 2 CT. PKG. 39¢
BIRDSEYE TOPPING Cool Whip 9 OZ. TUB 59¢
SHURFINE FROZEN Broccoli Spears 10 OZ. PKG. 39¢
SHURFINE FROZEN HALVES Strawberries 16 OZ. PKG. 69¢
MINUTE MAID FROZEN Orange Juice 3 6 OZ. CANS 79¢

SHURFINE CRANBERRY-STRAINED OR WHOLE SAUCE 16 OZ. CAN 33¢

PURE VEGETABLE SHORTENING CRISCO 3 LB. CAN $1.49

Cooper's Thriftway 1620-4th Avenue

THRIFTWAY

FIRESIDE-PROTESTANT OR CATHOLIC Family Bibles EACH $11.95

Gracious Thanksgiving Dining Begins Here!

SHURFINE GRANULATED SUGAR 5 LB. BAG 89¢

SHURFRESH GRADE A SELF-BASTING TURKEYS 18-22 LB. AVERAGE 49¢ LB. U.S.D.A. A GRADE

PREMIUM BRED, POP-UP TIMER, AND BROAD BREASTED

GRADE A Baking Hens LB. 59¢
KAHNS-CENTER SLICES Boneless Ham LB. $1.89
U.S.D.A. CHOICE BEEF STANDING Rib Roast LB. $1.19
FRESH-LEAN SEMI BONELESS BOSTON BUTT Pork Roast LB. 89¢
RUDY'S FARM WHOLE HOG-HOT OR MILD Sausage 1 LB. ROLL $1.29
RUDY'S FARM WHOLE HOG-HOT OR MILD Sausage 2 LB. ROLL $2.57

SHURFRESH VAC PAK SLICED BACON LB. 99¢

KAHN'S BONELESS FULLY COOKED HAMS HALF OR WHOLE WATER ADDED LB. $1.59

TOTAL SAVER

SHURFRESH GRADE A SELF-BASTING HEN TURKEYS 12-16 LB. AVG. 59¢

COOPERS A THRIFTWAY STORE
1620-4th Avenue, Canyon, Texas
Phone: 655-2563

THRIFTY HOLIDAY NEEDS

LIBBY PUMPKIN 4 303 CANS $1.00
Limit 4 Cans Please

STOVE TOP-CHICKEN, PORK, OR CORNBREAD Stuffing Mix 6 OZ. BOX 59¢
SHURFINE CUT ALL GREEN SPEAR OF Asparagus 14½ OZ. CAN 59¢
SHURFINE WHOLE Green Beans 15½ OZ. CAN 33¢
SHURFINE HEAVY DUTY Aluminum Foil 18"X25' ROLL 69¢
KLEENEX Dinner Napkins 50 CT. PKG. 39¢
BAKER'S ANGEL Flake Coconut 14 OZ. PKG. 89¢
NONE SUCH Mince Meat 9 OZ. PKG. 69¢
RED LABEL Karo Syrup PINT BTL. 49¢
SWANSON Chicken Broth 14 OZ. CAN 19¢
KRAFT MINIATURE Marshmallows 10½ OZ. PKG. 39¢

PURE VEGETABLE WESSON OIL 1½ QT. BTL. $1.69

SALAD DRESSING MIRACLE WHIP QUART JAR 99¢

IN QUARTERS MARGARINE BLUE BONNET 1 LB. PKG. 39¢

HEALTH & BEAUTY AIDS

Secret 8 oz. Anti-perspirant 7 oz. Deordorant Ea. 89¢

Crest 7 oz. Ea. 89¢

FOR UPSET STOMACH Pepto Bismol 8 OZ. BTL. 99¢
12¢ OFF LABEL Scope 12 OZ. BTL. 89¢

HEALTH & BEAUTY AIDS

TABLETS Sinarest 20 CT. BTL. 99¢

Final Net REGULAR OR UNSCENTED $1.39 8 OZ. BTL.

60¢ worth of coupons Free When you buy Prell
Good on your next purchase of Prell, Lilt, Bounce and Scope or Secret. 7 oz. Liquid 3oz. Concentrate 89¢
See specially marked packages for complete details.

THRIFTWAY

SPECIALS GOOD NOVEMBER 22-27, 1976

This Thanksgiving Day...

We can be thankful for the positive gains being made in our fight against cancer.

The ability to cure and control ten different kinds of cancer has come about since 1960...Cancers frequently occuring in young people. The results are of great emotional and economic value...including a staggering gain in years of life saved.

Today, there are 3,000,000 Americans who have been saved from cancer. In the spirit of Thanksgiving... Please make a thoughtful gift to the American Cancer Society. A gift of life for a future free of cancer.

We're Beginning To Win.

YOUR LOCAL MEMORIAL CHAIRMAN
Cordell Huddleston
West Texas State Bank
Canyon, Texas

American Cancer Society
TEXAS DIVISION, INC.

Churchlife. . .

(Continued from Page 6)

Hancock, will be the host for a tour of many places pictured during February.

* * *

"Being Thankful" is the theme for a high school Thanksgiving banquet to be held in fellowship hall of the First Baptist Church this evening at 8 p.m. Cost for the meal will be $1 per person and includes turkey and dressing with traditional accompaniments.

* * *

The Church of Jesus Christ of Latter-Day Saints announces the arrival of a new Elder who will replace Elder Hardy, who has been transferred to Denton. The new Elder Reece was transferred to Canyon from Wichita Falls.

Regular Sunday School and Priesthood Meetings will be held today, and begin at 9:00 a.m. for Priesthood, and 10:30 a.m. for Sunday School.

Relief Society meeting will be held for the ladies on Tuesday night at 6:30 at the meeting house on Rockwell Road. The Cultural Refinement Lesson then will be on the country of England. We invite all interested to these meetings.

* * *

St. Paul Lutheran Church will conduct a Thanksgiving Day service at 10 a.m. Thursday with Pastor Louis Castens of Tulia speaking.

Extension of GI Bill probably won't help WT

An extension of benefits for veterans under the GI Bill is not expected to have a significant impact on enrollment next term at West Texas State University.

Mrs. Lila Vars, associate registrar, said the university lost 200 veteran-students in fall registration due to the mandatory expiration of benefits. About 500 persons are attending WTSU under the GI Bill this fall.

Mrs. Clarice Guill, who handled veterans affairs on campus, said only a half dozen veterans have asked for certification under an extension of benefits passed recently under the Veterans Education and Employment Assistance Act of 1976.

Veterans enrolled in GI Bill training are eligible for up to an additional nine months training, under the act.

The Veterans Education and Employment Assistance Act of 1976, signed into law by President Ford Oct. 15, increased the training entitlement for thousands of veterans who have not reached their 20-year delimiting date.

Effective Oct. 1, 1976, the law extended entitlement to 45 months for veterans, if they have served at least 18 months on continuous active duty after Jan. 31, 1955.

Previously, basic entitlement was 36 months. An additional nine months was available only if the GI Bill student was pursuing an undergraduate college degree.

Unchanged is the 10-year delimiting date. Veterans retain eligibility for 10 years after release from active duty or until Dec. 31, 1989, whichever is earlier, Coker explained.

The new law also provided an 8 percent increase in monthly allowances for all training offered by the GI Bill, except flight training, effective Oct. 1, 1976. A single veteran attending school full time receives $292 monthly. If a student has one dependent, the rate is $347; two dependents, $396. For each additional dependent, the monthly rate is increased by $24.

Entitlement for correspondence training is charged at the rate of one month for each $292 paid. Entitlement for flight training was continued at the rate of one month for each $270 paid. training was continued at the rate of one month for each $270 paid.

* * *

A yard is not as long as a meter.

Santa says write soon

Santa Claus informed the Canyon News this week that he is cooperating with the postal department and encouraging all local youngsters to get letters mailed soon.

Letters to Santa will be printed in Christmas issues of the Canyon News and may be mailed to Box 779, Canyon, Texas.

In addition to printing Santa's letters, the news will print selected drawings that are sent to the jolly gentleman this holiday season.

Ceremonies solemnized

Double ring marriage vows were exchanged by Miss Kipa Wade McFarland and Michael Ray Koenning in ceremonies Saturday evening, Nov. 20, at the First Baptist Church in Happy.

Mr. and Mrs. Gwen E. McFarland of Windy Acres at Happy, Texas are parents of the bride. She is a graduate of Nazareth High School and attended the University of Hawaii in Honolulu and Texas Women's University at Denton. She is a graduate of Plainview School of Vocational Nursing and employed with Larry R. Karrh, M. D. in Plainview.

The bridegroom is the son of Mr. and Mrs. Elmer Ray Koenning of Rt. 2, Plainview. He graduated from Plainview High School and attended West Texas State University. He is self-employed as a farmer at Plainview and the couple will be making their home six miles south of Plainview.

Branched candelabrum holding tall ivory candles formed the sanctuary background with baskets of ivory gladioli and mums in shades of dusty rose and burgundy being used. Pews were alternately marked with tall ivory candles in single candelabra and clusters of gladioli, mums and greenery. A white satin kneeling bench and aisle cloth completed the decorations.

Candles were lit by the bride's nephews, Thane Morgan, Gwen Morgan and Jhara Carter.

The harpist, Carol Berg of Lubbock, played wedding selections including the special composition for harp *"Automne"* by Marcel Grandjoucy. Mrs. Thelma Fulton of Canyon sang *"Whither Thou Goest"* with organ accompaniment by Mrs. Royce Vernon of Happy. Mrs. Vernon also presented the *"Bridal Chorus"* by Wagner and the recessional *"Wedding March"* from a Midsummers Night's Dream.

For her wedding, the bride chose a traditional wedding gown which was a formal styling with silk faced peau de soie enhanced with appliques of alencon lace, crystal beads and seed pearls. The dress was styled along princess lines and featured a scalloped square neckline with a chapel train extending from the dropped waistline, which was defined with a bustle effect. Her chapel length wedding veil of silk illusion was bordered with appliques of alencon lace and designed in a mantilla style with the headdress shaped over a Juliet cap.

Continuing a family tradition, the bride wore pearls which had been given to her on her first birthday with others added through the years. Her cascade bouquet was ivory orchids and stephanotis with knotted ribbon streamers. She wore a new blue wedding garter and carried two antique lace handkerchiefs borrowed from her sisters. She was presented in marriage by her father who placed a 1954 penny in the bridal shoe.

The bride's cousin, Mrs. Gary Collins of Lewisville, Texas, served as the matron of honor. Bridesmatron was Mrs. Jimmy Thomas of Plainview and Miss Peggy Book of Canyon served as bridesmaid.

The bridal attendants wore floor length dresses of burgundy knit fashioned with a diamond shaped woven motif accenting the empire lines. A ruffle bordered capelet draped to waist length in the back and each had a headpiece fashioned of burgundy silk roses with layers of tulle flowing along the lines of the cape. They wore matching shoes and carried cascade bouquets of burgundy mums. Each attendant also wore a necklace and earring set of porcelain in the shape of miniature roses, which were gifts from the bride.

Benjy Swearengen of Lubbock served as best man and groomsmen were David Koenning and Don Koenning, both of Plainview. The bridegroom wore an ivory tuxedo and shirt with burgundy tie and the best man was dressed in a burgundy tuxedo with a dusty rose shirt. The groomsmen wore dusty rose tuxedoes with burgundy shirts and stephanotis boutonnieres were worn by male attendants.

Ushering were Mike Haigood of Plainview and Johnny Hausechild of Amarillo.

Baskets of mums and gladioli decorated the reception hall of the church where the wedding guests were registered by the bride's cousin, Debbie Magness of Canyon. The serving table was covered with a scallop edged floor length embroidered satin cloth and centered with an antique silver bowl filled with dusty rose and burgundy roses and white stock. Other table appoint-

(See CEREMONIES below)

Mrs. Michael Ray Koenning
nee Miss Kipa Wade McFarland

Marriage read

The wedding of Miss Holly Grace Hite to Terry Lee Slagle was held recently at St. Joseph's Church in Amarillo, Texas.

The bride is the daughter of Colonel and Mrs. Kennith F. Hite, currently living in Hawaii, and the bridegroom's parents are Mr. and Mrs. Sam L. Slagle of Canyon.

Rev. Michael Pintacura of St. Joseph's Church performed the double ring ceremony. Special tropical flowers — deep red anthurim and ti leaves — were flown in to decorate the church and reception. The reception was held at the Garden Center in Amarillo.

The bride wore a gown of champagne slipper satin, overlaid with lace at the V-neck, empire waist, and long tapered sleeves, with a chapel length train. Her veil of matching candlelight lace was attached to a juliet cap and was also chapel length. She carried a traditional nosegay of white roses.

Miss Suzanne M. Hite, sister of the bride, of Dallas, was maid of honor. She wore a full length gown of yellow nylon marquisette and a matching short fitted jacket with elbow length sleeves falling into large ruffles.

Mrs. Jerry Ray of Pampa, Texas, was matron of honor. She wore the same costume in light blue. Both carried white chrysanthemums with streamers to match the gowns.

The bride's mother wore a full length gown of pale yellow jersey, with a boat neckline, belted at the waist. She wore a corsage of white roses.

The mother of the groom wore a full length gown of antique gold, outlined in sequins at the neckline, with an empire waist. Her corsage was of white roses.

Terry McQuiston was best man. Groomsman was Pat Cannon. Ushers were Ken Slagle, brother of the groom, R. Douglas Hite, brother of the bride, and Don Deberry.

Out of town guests of the bride included Mr. and Mrs. Robert L. Hite, Enid, Ok., Mrs. C. J. Ricketts, McLean, Virginia; Mrs. Gilbert V. McGurl, Sr., McAllen, Tx.; Dr. Gilbert V. McGurl, Pittsburgh, Pa.; Mr. and Mrs. Ted Haberer, Earth, Tx.

Out of town guests of the groom included Mrs. W. C. Rettiger, Galveston, Tx.; Mrs. Dewey Stanford, Beaumont, Tx.; and Bill Slagle, Lubbock, Tx.

The bride attended West Texas State University. Her father is in the United States Air Force.

The bridegroom attended West Texas State University and is a member of Kappa Alpha Fraternity. His father is affiliated with the Mesa Petroleum Company. His mother is an employee of the University Library.

Wedding gifts are presented at bridal fete

A miscellaneous shower honoring Yvonne Dooley, bride-elect of Stanley Wieck, was held Nov. 15 in the home of Mrs. Roland Johnson, 1124 Hillcrest.

Guests were greeted by Mrs. Johnson, Mrs. Claire Dooley, mother of the bride-to-be, Mrs. John Wieck, mother of the groom-to-be. Special guest was Mrs. Ethel Dooley, grandmother of the bride-elect.

The bride's chosen colors of peach and white were carried out at the table which was laid with a white lace cloth. A centerpiece of peach and white crysanthemums was used along with silver appointments. Refreshments of hot spiced punch, cookies and nuts were served.

Presiding at the bride's book was Miss Karen Artho, cousin of the groom. Serving guests were the bride-elect's sisters, Miss Ann Dooley and Mrs. Terry Jupe.

Assisting Mrs. Johnson were Mrs. Russell Guill, Mrs. J. A. Hoover, Mrs. Leon Gheer, Mrs. D. A. Brown, Mrs. Margaurette Luquette, Mrs. M. L. Sherrod, Mrs. J. B. Hickman, Mrs. Ocie Chism, Mrs. A. R. Friemel, and Mrs. Jimmie Burgan.

Ceremonies. . . .

(Continued from above)

ments were crystal and silver.

The tiered wedding cake was served by Mrs. Kip Morgan, sister of the bride, and Mrs. Larry Carter, the bride's sister, attended the punch bowl.

Assisting with the wedding reception were Mrs. Leona Coile, Mrs. Eddie Womack, Audrey Lee Hancock and Mrs. Keene McDonald of Happy; Mrs. Richmond Hales, Mrs. Bob Law, Mrs. Floyd Tomlinson, Mrs. Don Lillie, Mrs. Don Lacy and Betty Moore of Canyon; Mrs. Ray Watson, Connie Urbanczyk, Mrs. Kennie Hager, Mrs. Terry Watson, Mrs. Bill Dirks and Tiffany Dirks of Hereford; Mrs. Bill Bell of Umbarger; Jo French, Mrs. Perry French, Mrs. Fred Kirby, Mrs. Bob Pitts, and Mrs. LeRoy Wolfe of Amarillo; Mrs. Keith Waters of Stratford; Mrs. Willard Morris of Littlefield; Mrs. Dick Golden and Mrs. Oren Davis of Wildorado; Othella White of Lewisville; Mrs. Ben Hollingshead of Lemon Grove, California; Mrs. Don Magness, Mrs. Merle McFarland and Marilyn Coile of Happy; and Delores Hancock of Amarillo.

The bride changed to a grey and black knit three piece suit, accented with red, for the wedding trip to New Orleans. She completed her ensemble with black boots and an orchid corsage.

Paintings on display

A showing of oil paintings, watercolors, photographs and graphics by Wallace O'Rear, a senior at West Texas State University from Amarillo, will open with a reception from 2 p.m. to 5 p.m. today in the formal lounge of the Fine Arts Building.

The show, which will also feature commercial art works, will be on display from 2 p.m. to 5 p.m. daily through Nov. 28.

Several of the works in the show will be on sale.

O'Rear, a commercial art major, is the son of Mr. and Mrs. S. A. O'Rear of 2708 S. Fairfield.

Marriage announced

Mr. and Mrs. Bernard Warren hosted an informal reception Sunday afternoon, Nov. 14, at their home to announce the recent marriage of their son, John.

Several family friends were present for the announcement party.

The Warren's son, John, married the former Jane McDonald of Redding, Pa. on Aug. 28. She is the daughter of Mr. and Mrs. John McDonald of Redding, Pa.

John Warren and his bride will be living in Tarragona, Spain where he is an engineer for Discovery 511 with Amshore Drilling Co.

BABY IT'S COLD OUTSIDE

KEEP YOUR FEET WARM DURING THE THANKSGIVING HOLIDAYS.

Whether You Are Hunting, Hiking, Picnicing, Skiing, or Just Playing Out-doors.

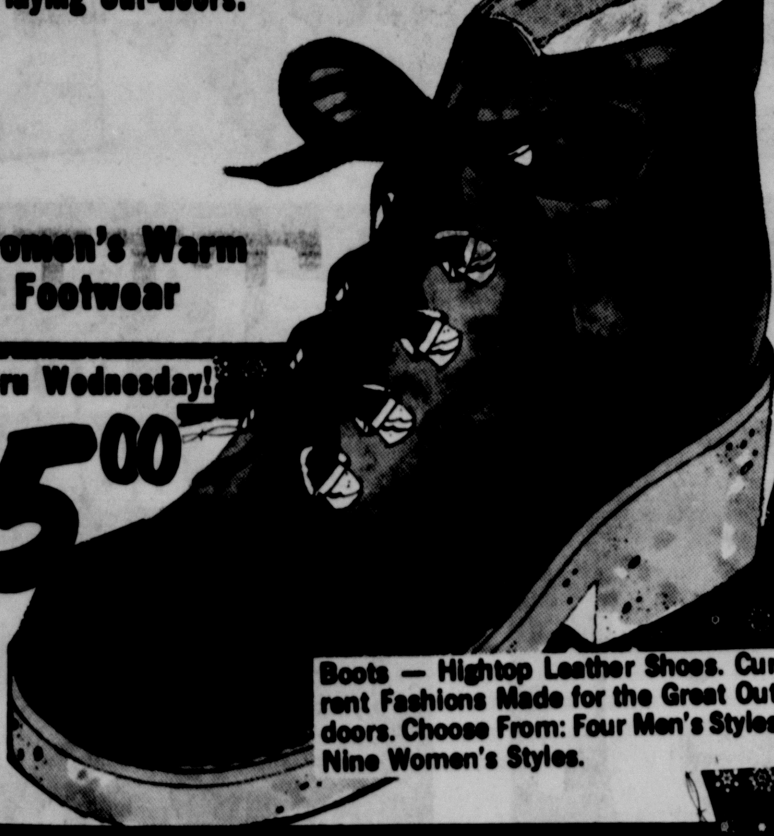

Men's & Women's Warm Outdoor Footwear

SAVE! Now Thru Wednesday!

$25.00

Boots — Hightop Leather Shoes. Current Fashions Made for the Great Outdoors. Choose From: Four Men's Styles; Nine Women's Styles.

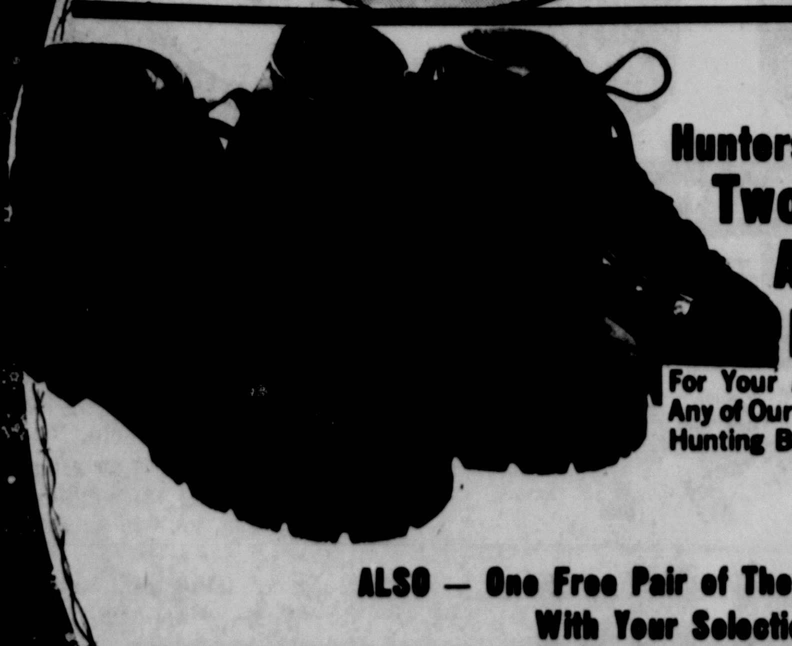

Hunters & Hikers!

Two-Penny-A-Pound Discount

For Your Actual Weight on Any of Our Hiker, Climber, or Hunting Boots.

ALSO — One Free Pair of Thermal Socks With Your Selection!

Men's & Women's Shoes

Fall Styles: Approx. 350 Pairs

While They Last —

50% off

— HURRY!

The Carriage House Shoes

BankAmericard Master Charge

American Express

2304 4th Avenue 655-7222

Canyon, Texas 79015

The low priced spread

Feed 4 For $5.00

Sunday, Nov. 23 & Monday, Nov. 22

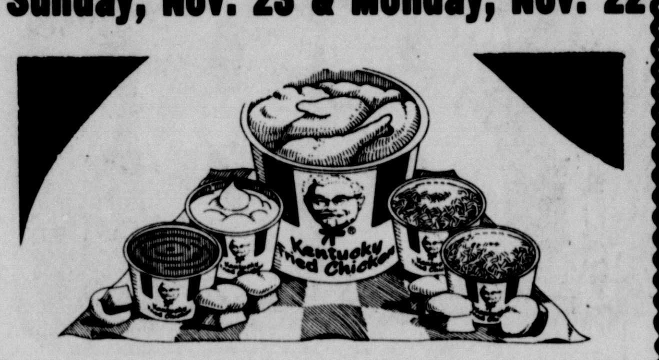

Get Mom Out of the Kitchen & Save Money, Too!

There's What You Get:

- 9 pcs. Chicken
- 1 pt. Creamy Potatoes
- 1 pt. Salad
- ½ pt. Gravy
- 6 Rolls

Come in and Check Your Lucky Number & This Great Special at

"It's finger lickin' good"

Kentucky Fried Chicken.

106 - 23rd St. 655-9191

STEREO SALE

Playback Console

FEATURES:

- Mediterranean styling in pecan stain finish
- AM/FM/FM-Stereo receiver with built-in automatic/manual 8-track tape player
- Full-size BSR record changer with diamond stylus, cue/pause control and stylus pressure adjustment
- 8" duocone speaker
- Speaker selector switch for 2 additional external speakers (not included)
- Headphone jack
- Aux Speaker and Tape Output
- Hand-rubbed, oven-cured finish
- Tape storage well
- Solid wood top and bottom rails
- Solid wood internal framing
- One piece high impact polystyrene decorative area
- Dimensions: 25" h x 42" w x 16¼" d

★$319.95

TANGLEWOOD

Playback Console

FEATURES:

- Colonial styling finished in pine stain
- AM/FM/FM-Stereo receiver with built-in automatic/manual 8-track tape player
- Full-size BSR record changer with diamond stylus, cue/pause control and stylus pressure adjustment
- 8" duocone speaker
- Speaker selector switch for 2 additional external speakers (not included)
- Headphone jack
- Aux Speaker and Tape Output jacks
- Hand-rubbed, oven-cured finish for lasting beauty and lustre
- Tape storage well
- Solid wood top and bottom rails
- Solid spruce internal framing
- Exclusive one-piece wrap-around high impact polystyrene decorative area
- Wooden gallery rail
- Dimensions: 25½" h x 42" w x 16¼" d

★$339.95

TANGLEWOOD

413-16th St. 655-0221

LANE'S T.V. & APPLIANCE

EAST SIDE OF SQUARE

Financing Available

Federated women's clubs have conference in Dallas

"Onward and Upward" was the theme for the South Central Conference of Federated Women's Clubs held Nov. 10-12 at the Baker Hotel in Dallas.

Conference president, Mrs. Glenn Talley of New Mexico Federated Women's Clubs, presided at the conference attended by several GFWC officers and state officials representing federated clubwomen of Arizona, Colorado, Arkansas, Louisiana, New Mexico, Oklahoma and Texas.

The national GFWC president, Mrs. Harry Wagner, addressed the conference on "New Directions in Federation." A native Texan, Mrs. Wagner is the first woman mayor to serve in the state of Arizona serving the city of Prescott. Her term as mayor will expire January 1977.

The conference included various project and departmental progress reports including a discussion titled "Juniors On The Go" which was conducted by Mrs. Larry Brandon of Canyon on Friday. Mrs. Brandon is junior director for the Texas Federation of Women's Clubs and was assisted by the junior director from New Mexico, Mrs. Richard DeHaven.

Junior director for the Texas Federation of Women's Clubs, Mrs. Larry Brandon of Canyon, left, visits with Mrs. Harry Wagner, General Federation of Women's Clubs national president, during the recently concluded South Central Conference in Dallas.

Holiday food taster todav

The third annual holiday tasting tea sponsored by the Scribes Honor Society of West Texas State University will be held this afternoon, Nov. 21, from 2-4 p.m. in the Episcopal Student Center on Fourth Avenue.

Each of the 17 members of the organization will be providing a variety of holiday treats, along with the recipe. Local residents are invited to participate for a nominal $1 fee.

Money collected will be going to a holiday project for food, toys and clothing needs of a needy family during the Christmas holidays.

This Thanksgiving Day...

We can be thankful for the positive gains being made in our fight against cancer.

The ability to cure and control ten different kinds of cancer has come about since 1960...Cancers frequently occuring in young people. The results are of great emotional and economic value .including a staggering gain in years of life saved.

Today, there are 3,000,000 Americans who have been saved from cancer. In the spirit of Thanksgiving...

Please make a thoughtful gift to the American Cancer Society A gift of life for a future free of cancer.

We're Beginning To Win.

YOUR LOCAL MEMORIAL CHAIRMAN:
Cordell Huddleston
West Texas State Bank
Canyon, Texas

American Cancer Society
TEXAS DIVISION, INC.

Sponsored By Haley Printing & Office Supply.

Women's roles discussed for BSP occasion

"Women and their role in the home" was the subject of Ann Brown, newspaper columnist, as she spoke for a recent gathering of Chi Upsilon chapter of Beta Sigma Phi.

Mrs. Brown addressed the chapter's members, their mothers and guests at the annual Honor Your Mother Dinner held at the Railroad Crossing restaurant in Canyon.

Highlights of the chapter's year were given by Sandy Martin and guests were presented with long stemmed yellow roses.

Those present for the occasion were Ann Brown, Johannah Kuykendall, Alpha Crouch, Monita Benham, Carla Barton, Nell Simms, Jamie Martin, Connie Striley, Laura Lou Miller, Genelle Bourland, Dora Casebolt, Vi Taylor, Marion Thompson, Janine Adams, Sandy Martin, Carol Ratliff, Nell Haws, Carrie Bertrand, Ruth Wilcox and Patti Hargrove.

PDH Auxiliary plans coffee

Palo Duro Hospital Auxiliary members will have a Thanksgiving coffee Monday morning at 10:30 a.m. in the home of the president, Mrs. Harold Dillehay, at 1101 Hillcrest.

The Auxiliary is composed of volunteers who assist with various duties at the local hospital as well as operate a gift shop there.

CSC project reports fill business agenda

Canyon Study Club met Monday evening at the home of Mrs. Tom Lair, 2423 9th Avenue, for their November business session with Judy Becknell, president, in charge.

The club heard a report by Andrea Metcalf concerning success of the recently conducted Halloween Carnival for Canyon's youth. The club realized approximately $500 in proceeds from the carnival which will be disbursed for various community projects supported by the clubwomen. A portion of the funds will also be designated toward purchase of the heart monitor being sought for Palo Duro Hospital.

Appreciation was extended to all clubs of the community which had a booth at the carnival during late October.

Mrs. Becknell reported to the club about the recently held Federated Council dessert booth where proceeds amounted to $152. The funds will be used for assisting local district officers with travel expenses.

Ten members were present for the club meeting and a guest was Mrs. Wade Phillips. Co-hostesses for the meeting were Andrea Metcalf and Judy Becknell with Mrs. Lair, hostess.

The club's next meeting was rescheduled to be held Dec. 13 at the home of Mrs. Kent Peeples, 706 Foster Lane. A display of holiday floral arrangements will be provided by H.R.'s Flowers and Gifts for the December meeting of the club.

Sue Hite Club meets Monday

Guest day for the Sue Hite Club will be Monday afternoon, Nov. 22, beginning at 3:45 p.m. in the Fellowship Hall of the First Presbyterian Church of Canyon.

Speaking to the group will be Mrs. Lovell Pillow and Larry Watson who will discuss improvements in working with juveniles who have severe home and community problems in an effort of preventive crime.

Hostess for the meeting will be Beulah Miller with co-hostesses including Pauline Brown, Elloese Burgess and Kitty Foster.

November meet for HD council

November meeting for the Randall County Home Demonstration Council will be held at 2 p.m. Monday, Nov. 22, in the Farm Bureau Building.

Among other items of business will be the announcement of plans for the annual home demonstration Christmas party.

'Rights in education' topic for Heritage Club

Lila Vars, assistant registrar at West Texas State University, was the guest speaker for the Heritage Woman's Club meeting Monday evening in the lecture room of the WTSU Cornette Library.

Mrs. Vars presented an informative discussion concerning the Buckley Amendment and how it affects parents and students. She pointed out that an educational institution failing to comply with the Buckley Amendment stands to lose all federal funding.

The Buckley Amendment, consisting of two parts, includes a segment on directory information (name, telephone, address, etc.) concerning students which is available to everyone unless the student expressly asks that the information not be made public. The second segment of the amendment covers Educational Information which is available only to the student and his or her parents and those directly involved with their education.

Mrs. Vars was introduced as guest speaker by Susan Barnett, the club's Education Department chairman. Following the program Mrs. Vars was presented with the club's scroll reading "Knowledge is proud that it knows so much; Wisdom is humble that it knows no more" (William Cowper).

The November business meeting for the club was opened with members answering roll call by naming one safety hazard discovered and eliminated in each member's home.

Marion Marrs and Bonnie Kraai presented reports concerning "Arts Americana," the arts and crafts bazaar that Heritage Woman's Club sponsored last weekend. After expenses, a total of $253.51 was made from the booth fees and a total of $141.60 was made at the HWC Bake Sale Booth.

Debbie Conner reported on the W. T. Homecoming Dessert Sale Project and expressed thanks to all members for the generous support of this Canyon Federated Council Project. Susan Barnett reported on the Trick or Treat for UNICEF that Heritage Woman's Club sponsored in conjunction with the Canyon Junior High Student Council and the Methodist Youth Group.

Harriet Brandon, Federation Council, gave a moving account of her experience last Saturday at the Area Junior Seminar in Greenville. She met a young clubwoman who had been blinded 6 years ago and yet instead of succumbing to what most of us would consider a tragedy, maintains an active involvement in her federated club work, Girl Scouts and other aspects of civic and church activities. She truly epitomizes what is expressed in the Junior Pledge, . . . "living each day, trying to accomplish something, not merely to exist."

Janie Loudder, club president, presented Marion Marrs, Bonnie Kraai, Debbie Conner, Susan Barnett, and Gwen Cornett with fresh daisy flowers in recognition for their chairmanships for various HWC Projects and a daisy to Harriet Brandon for her consistent hard work as a member of Heritage Woman's Club, despite her heavy responsibilities as TFWC junior director.

Marion Marrs gave a presentation on the next club project which will be a Community Christmas Card that will be printed in the Canyon News on Dec. 23 and will hopefully contain many signatures of the citizens of Canyon. Signature space will be sold for a minimum of $5.00 by the club members and it is hoped that the proceeds of this project will be able to finalize the outstanding balance of the portable heart defibrillator purchased by Heritage Woman's Club. The club lacks around $1,000 in completing this community project.

Harriet Brandon, Public Affairs Department Chairman, presented a Speakout concerning various aspects of her department and a handout was distributed entitled "Woman's Guide for Government Action" with attachments concerning proposed changes in the Texas Criminal Code. Members were urged to contact their Congressmen regarding this upcoming legislation.

Two new club members were received including Mrs. Mike (Charlotte) Price and Mrs. Bob (Barbara) Schneider. Club guests for the November meeting were Kim Swanson and Gloria McBride.

The club's next meeting will be held Dec. 13 at #18 Greenwood and will include the initiation for new members.

Thanksgiving luncheon held by sewing club

Friendship Sewing Club met Thursday noon for a Thanksgiving luncheon at the new Drumstick Restaurant in Amarillo.

Following the catered dinner, the group visited and several members exchanged secret pal gifts. Next meeting for the club will be the Christmas social on December 16 at 2:30 p.m. in the home of Mrs. Charlie Winters at Rt. 2, Amarillo.

Guests for the Thanksgiving luncheon included Mrs. Charlene White of Amarillo, Mrs. Richard Winters of Wildorado, Mrs. Kathy Wieck and children and Mrs. Bonnie Allen and children. Husbands of members who were guests included Herrick Simon, Frank Simon, L. E. Hermesmeyer and Elmer Cranmer.

Members present were Mesdames Charlie Winters, Anne Miller, Leonard Winters, Nell Sheets, L. E. Hermesmeyer, E. L. Cranmer, Frank Simon, Clarence Winters, Herrick Simon and C. T. Burch.

Floral theme for club meet

Floral decorations for the holidays were demonstrated and discussed by H. R. Fulton and Morris Westberry at the Thursday evening meeting of the Canyon Dames.

Approximately 15 members of the club were present for the meeting held at HR's Flowers and Gifts.

A brief business meeting was conducted with Nancy Bagley, president, in charge as plans were discussed for the club's bake sale.

Plans were also announced regarding the Christmas meeting for the club which has been set for noon December 16 at the Railroad Crossing Restaurant. The dutch treat luncheon is open to all members, newcomers and others interested in participating.

DZ dinner set

Holiday dinner for the Delta Zeta Alumnae along with the actives and pledges of Zeta Zeta chapter at West Texas State University is set for Monday, Nov. 22.

The dinner will begin at 5:30 p.m. in the Canyon Hills Church of Christ.

Jill Johnston is chairman for the hostess committee which includes Helen Boatright, Ann Stephens, Marsha Watson, Beverly Peters, Edith Priddy, Martha Olson and Deborah Sue Yauck.

Shaklee Products Center
1205 4th Avenue
Call Jan Graves At 655-0211
To Make An Appointment For A
Free Lovue Facial
Canyon Branch of
J.W. Palmer
& Assoc., Inc.

CATES MEN AND BOYS
In Canyon
Buffalo Plaza No. 3
Ph. 655-2021
Bill Partridge Manager

Going Out of Business SALE
Shop Now For Christmas and Save

Men's & Boys' SUITS 20% off
Men's & Boys' SHIRTS 20% off
Men's & Boys' Winter Coats 20% off
Men's Sport Coats 20% off
Men's Dress Pants 20% off
Boys' Colored Jeans 20% off

One Group Men's Suits and Leisure Suits
Reg. $95.00 $61.75
Reg. $135.00 $87.75
Reg. $138.00 $89.70

Levi Reg. Bell $14.50 For $11.95
Boys' Farah Blue Jeans $9.00 For $5.00 / $10.75 For $6.00
Sizes 25-36 Waist Prewashed and Colored Jeans 30% OFF

Levi Big Bell $15.50 For $12.95

One Group Men's Leisure Suits 30% off
One Group of Men's Leisure Suits 50% off
Men's Knit Jeans & Dress Pants 50% off

Men's and Boys' Sweaters 20% off
Men's and Boys' Pajamas 20% off

Men's ROBES 20% OFF
One Group Men's & Boys SHIRTS 30% OFF

ALL SALES FINAL

LOST HEAT BITES THE DUST

When you buck Lost Heat . . . you save money on heating bills.
The best way is with an electric heat pump.
The heat pump is an electric heating system that squeezes warmth from outside air even at very cold temperatures.
The electric heat pump is the most efficient way to have clean, modern heating and also save energy. And when you save energy, you save money.
Call the Electric Company for complete information on the heat pump.

ELECTRICITY IT DOES SO MUCH GOOD
The ELECTRIC Company
FOR SO MANY PEOPLE

Buffs kick off season with game against Brazil

West Texas State lifts the lid on its 1976-77 basketball team Monday night (Nov. 22) with an exhibition game against the Brazilian National team in the WTSU Fieldhouse on campus.

The game, sponsored by Kids, Inc. will begin at 7:30 p.m. Since the game is an exhibition and is being played in the Buff Fieldhouse, it will not be part of the season ticket package. Approximately 2,500 tickets are currently on sale to the general public.

The Buffs have never lost to the Brazilians since the South Americans started visiting every Valley city in 1973. The closest game was two years ago, a 69-68 WT decision in the Amarillo Civic Center.

Now after a year's layoff for the Olympic year, the Brazilians are back, and Coach Ron Ekker and the Buffs are ready for the outside competition. "We are really looking forward to playing a tough international team," Ekker says. "This team has more size than the Brazilian teams we have played before, and they've got some older, more experienced players."

Heading the list is 6-6 Gilson de Jesus and 6-2 guard Jose Filho.

De Jesus scored 20 in the Brazilian's tour opener at Arkansas, and Filho added 12.

"They have a real fine player in de Jesus, and Filho is a good shooter from the outside," says

Ekker, who has discussed the Brazilians with Paul Lambert. Lamert's Southern Illinois team beat the Brazilians 87-59 on Nov. 11.

Brazil will have played eight games by the time it reaches Canyon, and that worries Ekker.

"It will be our first game and their ninth," he says. "They usually have trouble in the first few games when they don't know the (collegiate) rules and they are having problems getting organized."

It may be WT's first game, but the Buffs have some experience anyway. Guards Maurice Cheeks and Melvin Jones and forward Eugene Smith were all three-named to the pre-season All-Missouri Valley Conference squad (Cheeks was a first-teamer). Smith, in fact, had 17 points and eight rebounds against them two years ago.

Those three will be joined in the starting line-up Monday by 6-6 junior college transfer Richard Addison at center and 6-6 senior letterman Brad Schreck at forward opposite Smith.

It will be an experienced line-up that will also have the advantage of playing in very familiar surroundings. "It should be a bit of an advantage for us, practicing there every-day," Ekker said of the Fieldhouse. "It should help us a lot, too, if the students really turn out for the game."

Following the Brazilian contest, the Buffs will open their regular season the following Saturday (Nov. 27) against Panhandle State in the Amarillo Civic Center Coliseum.

Dial 1411 for information now

The telephone number for directory assistance in Canyon changes to 1411 on Dec. 3, according to Southwestern Bell Manager Mike Patrick.

"This change is a result of centralizing our operator duties to improve service and efficiency," Patrick said.

"Of course, if you need a number, chances are it will be in the telephone directory. Studies have shown that 80 per cent of calls to directory assistance are for numbers already listed in the phone book.

"We are making this change only out of necessity and we're doing everything possible to minimize any inconvenience to our customers," Patrick added.

WILSON'S CORN KING
BONELESS HAMS
FULLY COOKED
WHOLE ... 14 TO 17 LB. AVG.
$1.28 LB.
HALF HAMS WATER ADDED LB. $1.39

BAR-S ... FULLY COOKED
Boneless Hams HALVES OR WHOLE ... LB. $1.99

FRESH ... PORK SHOULDER ARM PICNIC
PORK ROAST
6 TO 8-LB. AVERAGE.

LB. 48¢
PORK SHOULDER
Arm Roast ... LB. 69¢

HICKORY SMOKED ... SLAB CUT
SLICED BACON

BULK PACK
LB. 88¢
MEADOWDALE
Sliced Bacon ... 1-LB. PKG. $1.09

IDEAL'S SHARE AND SAVE ...
COUPON EXCHANGE
Help your neighbor ... and yourself to greater coupon savings. Bring any manufacturers coupons you may not wish to use to Ideal and drop them in our Coupon Exchange Box ... then help yourself to the coupons you can use that other people have brought in. Take as many as you like to save as much as you can. Share and Save! It's a whole new way to help each other get the benefit of all the savings offered by manufacturers ... at the same time, you're getting the benefit of Ideal's low prices. So tell your friends. Help one another and save money!

FRESH ... PORK SHOULDER ARM SLICES
Pork Steaks ... LB. 88¢

CENTER CUT
Pork Loin Roast ... LB. $1.39

BAR-S ... PURE
Pork Sausage ... 1-LB. Pkg. 69¢

the home of THRIF-T-Prices
IDEAL FOOD STORES

EVERYTHING FOR YOUR THANKSGIVING

PRICES EFFECTIVE THRU WED., NOV. 24, 1976.
NONE SOLD TO DEALERS.
LIMIT-RIGHTS RESERVED.
DOUBLE GUNN BROS. STAMPS... MON., TUES., AND WEDNESDAY

PURE VEGETABLE SHORTENING
CRISCO
LIMIT-1 WITH $5.00 OR MORE PURCHASE
3 LB. CAN $1.28

ENRICHED FLOUR
GOLD MEDAL
LIMIT-1 WITH $5.00 OR MORE PURCHASE
10 LB. BAG $1.18

VALUABLE COUPON
THIS COUPON GOOD FOR
40¢ OFF
ONE 3-LB. CAN OF ALL GRINDS
HILLS BROS. COFFEE
LIMIT-1 WITH THIS COUPON
EXPIRES 11-24-76
IDEAL FOODS

DEL MONTE CUT
GREEN BEANS ... LIMIT-3 WITH $5.00 OR MORE PURCHASE 16 OZ. CAN 19¢

DEL MONTE WHOLE KERNEL OR CREAM STYLE
GOLDEN CORN ... LIMIT-3 WITH $5.00 OR MORE PURCHASE 16 OZ. CAN 24¢

DEL MONTE
SWEET PEAS ... LIMIT-3 WITH $5.00 OR MORE PURCHASE 16 OZ. CAN 24¢

DEL MONTE OR LIBBY'S
PIE PUMPKIN ... LIMIT-2 WITH $5.00 OR MORE PURCHASE 16 OZ. CAN 26¢

DEL MONTE
FRUIT COCKTAIL ... LIMIT-2 WITH $5.00 OR MORE PURCHASE 16 OZ. CAN 32¢

OCEAN SPRAY STRAINED OR WHOLE
CRANBERRY SAUCE ... LIMIT-2 WITH $5.00 OR MORE PURCHASE 15 OZ. CAN 32¢

KRAFT SALAD DRESSING
MIRACLE WHIP ... LIMIT-1 WITH $5.00 OR MORE PURCHASE 32 OZ. JAR 82¢

BORDEN CONDENSED
EAGLE BRAND MILK ... LIMIT-2 WITH $5.00 OR MORE PURCHASE 14 OZ. CAN 49¢

ALL FLAVORS
JELL-O GELATIN ... LIMIT-4 WITH $5.00 OR MORE PURCHASE 3 OZ. BOX 14¢

IMPERIAL BROWN OR
POWDERED SUGAR ... LIMIT-2 WITH $5.00 OR MORE PURCHASE 2 LB. BAG 48¢

Host families needed for foreign students

A new thrust toward integration of foreign students not only into the West Texas State University community but also the Canyon community is being taken this semester by Foreign Student Advisor John Muthersbough.

Muthersbough, who teaches geography at the university, has been foreign student advisor for about 1½ years and has this year begun asking local church groups and others to provide outside activities for some of the 76 foreign students on campus this fall.

He told a recent administrator-faculty meeting that 54 students on campus this term are attending WTSU on student visas from foreign countries.

The foreign student interest in WTSU is growing, he said, with 76 such students this year compared to 45 last year.

Muthersbough said a mailing to foreign students last year resulted in more than 900 inquiries about the university before school began this year.

The university sent more than 200 information packets to those responding in an effort to attract them to the university, he said.

"If we want to expand international student numbers and programs, we have plenty of opportunity to do so," Muthersbough said. "I think growth is assured if we want it."

In an effort to help the university meet the needs of international students, the geography professor said a representative from the National Association of Foreign Student Affairs visited the campus recently to examine the WTSU program.

His report will be returned to the university for review.

Muthersbough stressed the university is seeking to attract top quality foreign students, but is limited because no scholarships, financial aid or other revenues may go to the foreign students.

A further limitation, he said, is that the foreign students on student visa may not work while in the United States.

He said he is seeking donations from individuals, churches and other groups to go into the WTSU Foundation earmarked for distribution to foreign students as need arises.

He is also planning a new thrust for community involvement in foreign student acclimatization in Canyon and at WTSU.

Called the host family program, the concept involves having a Canyon or Amarillo family host the student on various outings or functions.

To help begin such a program, Muthersbough said he is seeking a person in the community, possibly a woman willing to spend the time, to coordinate such a community effort.

Further information may be gained by contacting Muthersbough at 656-2251.

Runners make NCAA meet

West Texas State will have its first participants ever in the NCAA cross country championships when Joseph Kemei and John Chemaringo compete in the 38th annual championships Monday in Denton.

The pair qualified for the 10,000 meter race by finishing fifth and sixth in the District V race run last Saturday (Nov. 13) at Oklahoma State University. Kemei, who led most of the race, was fifth in 30.02, and Chemaringo was a step behind in 30.03.

"We feel that we have an excellent chance to finish high," WT Coach Bob Kitchens says, adding that a finish in the top 50 would be considered excellent. This year's NCAA field will probably have over 30 full teams and close to 350 individual runners.

"I'm sure that its the best cross country race in the world every year," Kitchens added.

The 1976 race will be run over a 10,000-meter course at the North Texas State University gold course. It will be only the second NCAA cross country meet ever held in Texas.

Going somewhere? Or been? The Canyon News wants to know about it — and so do its readers.

TURKEYS

HONEYSUCKLE U.S.D.A. GRADE A ... 10 TO 20-LB. AVG. LB. 69¢

SWIFT'S EMPIRE TURKEYS 13 TO 20-LB. AVERAGE LB. 49¢

WE HAVE A FULL SELECTION OF SMOKED TURKEYS, CAPONS, BAKING HENS, DUCKS, GEESE, ROASTERS, STUFFED TURKEYS, TURKEY ROASTS & FRESH OYSTERS FOR YOUR HOLIDAY NEEDS!

U.S.D.A. CHOICE BUTCHER BLOCK BEEF BONELESS ROAST BEEF CHUCK ....LB. 98¢

U.S.D.A. CHOICE BUTCHER BLOCK BEEF Rib Roast LARGE END, BEEF RIB ....LB. $1.39

U.S.D.A. CHOICE BUTCHER BLOCK BEEF Boneless Steaks BEEF CHUCK ....LB. $1.09

BLUE MORROW ... PRE-COOKED Beef Fritters BULK PACK ....LB. 99¢

GORTON'S FISH N' FRIES OR Fish Sticks ....2-LB. PKG. $1.89

BAR-S ... MEAT OR BEEF Skinless Franks ....12-OZ. PKG. 79¢

BAR-S ... MEAT OR BEEF Sliced Bologna 1-LB. PKG. $1.19 ....12-OZ. PKG. 89¢

BAR-S Cotto Salami ....12-OZ. PKG. 99¢

Congratulations to these $1,000 Cash-King Winners!

$1,000 CASH KING WINNER

- Bobby Allen Teague ... Pampa, Texas
- M. H. Weston ... Plainview, Texas
- Laura Leonard ... Dumas, Texas
- Cora Maestas ... Hugoton, Kansas
- Bonetta Hunter ... Woodward, Oklahoma
- Mrs. Frances Phillips ... Perryton, Texas
- Kathie Waugh ... Laverne, Oklahoma
- Mary McCallister ... Clayton, N.M.
- Mike Saxon ... Borger, Texas
- Mike Archembault ... Ulysses, Kansas
- Louise Berning ... Scott City, Kansas
- J. H. Dunkerson ... Guymon, Oklahoma
- Kirk Torres ... Spearman, Texas

NEW $100 WINNERS:

PERMELIA C. CLARK ... HUGOTON, KANSAS
MRS. BRUCE KLIEWER ... FAIRVIEW, OKLAHOMA
NORA DELOZIER ... SPEARMAN, TEXAS
ALTA POWERS ... BOISE CITY, OKLAHOMA
MRS. L. C. BLANKENSHIP ... LAKIN, KANSAS
RITA SCHMIDT ... GUYMON, OKLAHOMA
JUDY JOHNSON ... PAMPA, TEXAS
RALPH JONES JR... ULYSSES, KANSAS

ODDS CHART as of November 6, 1976
Scheduled Termination Date Of This Promotion Is Dec. 18, 1976

PRIZE VALUE	NO. OF PRIZES	ODDS FOR ONE STORE VISIT	ODDS FOR 4 STORE VISITS	8 PLUS 10 GAME PIECES
$1,000.00	12	88,486 to 1	22,122 to 1	4,916 to 1
100.00	95	11,177 to 1	2,794 to 1	621 to 1
10.00	263	4,037 to 1	1,009 to 1	224 to 1
5.00	630	1,685 to 1	421 to 1	94 to 1
2.00	1,923	552 to 1	138 to 1	31 to 1
1.00	12,757	83 to 1	21 to 1	4.6 to 1
TOTAL	15,680	68 to 1	17 to 1	[illegible] to 1

PLAY CASH-KING YOU COULD BE NEXT!

FEAST!!

CAMELOT Brown 'n Serve ROLLS
LIMIT-2 PKGS. WITH $5.00 OR MORE PURCHASE
PKG. OF 12 28¢

FIND OUR MONEY SAVING MYSTERY SPECIAL

THIS WEEK'S SPECIAL ONLY 58¢
LIMIT-2 WITH $5.00 OR MORE PURCHASE

WE GLADLY ACCEPT U.S.D.A. FOOD STAMPS

SHOP IDEAL FOR SUPERLATIVE SAVINGS, 7-DAYS A WEEK... WE WELCOME FOOD STAMP CUSTOMERS.

CALIFORNIA Pascal Celery STALK 19¢

OCEAN SPRAY Fresh Cranberries LB. BAG 29¢

FRESH Golden Yams 2 LBS. 49¢

THRIF-T PRICED Zipper Skin Tangerines 3 LBS. $1.00

WASHINGTON D'Anjou Pears LB. 29¢

TASTY, RED ROME Apples.... 4 LBS. $1.00

COLORADO, U.S. NO. 1 RUSSET Potatoes.... 10-LB. BAG 98¢

FLORIDA Red Radishes.... 2 6-OZ. BAGS 29¢

CALIFORNIA, FRESH Brussel Sprouts.... 12-OZ. CUP 69¢

FRESH Mushrooms.... HALF POUND 69¢

TRIPLE H, EXTRA LARGE New Crop Pecans IN THE SHELL LB. BAG $1.39

Thrif-T Dairy Foods LOW TOTALS

FAIRMONT Whipping Cream HALF PINT CARTON 28¢
LIMIT-2 WITH $5.00 OR MORE PURCHASE

KRAFT PHILADELPHIA Cream Cheese.... 8 OZ. PKG. 44¢
LIMIT-2 WITH $5.00 OR MORE PURCHASE.

KRAFT MARGARINE Whipped Parkay.... 1 LB. TUB 44¢
LIMIT-2 WITH $5.00 OR MORE PURCHASE

CAMELOT GRADE "A" Large Eggs.... DOZEN 75¢
LIMIT-2 WITH $5.00 OR MORE PURCHASE

Thrif-T Frozen Foods LOW TOTALS

BIRDSEYE DESSERT TOPPING COOL WHIP 9 OZ. TUB 49¢
LIMIT-2 WITH $5.00 OR MORE PURCHASE

MRS. SMITH'S DELUXE Pumpkin-Custard Pie.... 46 OZ. $1.32
LIMIT-1 WITH $5.00 OR MORE PURCHASE

BIRDSEYE WHOLE KERNEL CORN OR Sweet Peas.... 10 OZ. PKG. 33¢
LIMIT-3 WITH $5.00 OR MORE PURCHASE

Stitch easy

Tips on sewing knit fabrics was discussed and demonstrated by Sid Lytle for home economics classes of Canyon Junior High School on Thursday. Mrs. Lytle emphasized the application of cowl, crew and turtleneck styles in knit shirts for the various freshmen classes.

Congratulations

CAYON EAGLES

The fans have voted you the

McDonald's FANS' FAVORITE

Your high school has won a $500 scholarship from McDonald's® in Amarillo, Canyon and Clovis

HERE'S THE AREA WIDE FINAL STANDINGS

THE TOP TWENTY

SCHOOL	TOTAL VOTES	SCHOOL		TOTAL VOTES
1. Canyon Eagles	1,324	11. Borger Bulldogs		99
2. Amarillo Sandies	1,311	12. Dumas Demons		96
3. Caprock Longhorns	939	13. Tulia Hornets		93
4. Palo Duro Dons	765	14. Boys Ranch Rough Riders		73
5. Clovis Wildcats	724	15. Plainview Bulldogs		71
6. Tascosa Rebels	674	16. Muleshoe Mules		69
7. Perryton Rangers	236	17. River Road Wildcats		66
8. Pampa Harvesters	193	18. Friona Chieftains		55
9. Hereford Whitefaces	172	19. Melrose, New Mexico Buffs		39
10. Happy Cowboys	103	20. Alamo High School Mustangs		38
		Farwell Steers	Tie	38

McDonald's® we do it all for you®

Highland Club has meeting

Highland Home Demonstration Club members met Nov. 10 at the home of Mrs. Ervin Podzemny for a regular business meeting with 5 members present.

The club was recognized with a note from the LaCasa Canyon Nursing Home extending appreciation for an iron given the home by the club.

Present were the hostess, Mrs. Podzemny, and members, Mrs. Boyd Elliott, Mrs. Jones Hales, Mrs. Ernest Stoker and Mrs. Bernard Grabber.

Thanksgiving luncheon held by clubwomen

Thanksgiving luncheon for the Palo Duro Mother-in-Law Club was held Friday, Nov. 12, at the home of Mrs. Rae Walters with fifteen present.

Gladys Haines was in charge of the club's brief meeting which opened with the club song. Nell Sheets gave the devotional and invocation.

Members answered roll call with things they are thankful for this holiday season and discussed their early remembrances of Thanksgiving for the program. Various poems and readings were also presented and the group sent remembrance cards to the sick and formerly active members of the group.

Present were Etta Hubbard, Doris Gillham, Opal McClendon, Roxie Hammons, Evelyn Meyer, Ester Olson, Jewel Marshall, Jewell Crawford, Mae Johnson, Gladys Haines, Nell Sheets, Jeannette Robbins, Mamie Hilgenfeld, Mrs. Leonard Winters and the hostess, Mrs. Walters.

Next meeting of the club will be during December when the members will be providing a gift for charity.

Nurse seminar session Monday

A seminar concerning the Nurse Practice Act, which is currently being considered by the Texas Legislature, will be held Monday.

The three area schools of nursing at West Texas State University, Northwest Texas Hospital and Amarillo College are sponsoring the seminar Monday.

All student nurses are encouraged to attend the seminar which will begin at 1:30 p.m. in the Psychiatric Pavillion auditorium.

Fixin's for Family Feasts

Cranberries have long played the role of adding color and tastefulness to the feasts of Thanksgiving and Christmas as a sauce for the turkey and ham. This year, however, you may want to experiment with other cranberry dishes for the holiday season and if so the following recipes are worth a try.

Cranberry-Raspberry Pie

2 cups fresh or frozen cranberries
1 pkg. (10 oz.) frozen raspberries, thawed
1½ cups sugar
¼ tsp. salt
2 Tbsp. quick cooking tapioca
¼ tsp. almond extract
Almond Pastry (recipe follows)
Butter

Chop cranberries in blender and combine with raspberries, sugar, salt, tapioca and almond extract, mix well.

Spoon cranberry mixture into pastry-lined pie plate and dot with butter. Roll out remaining dough and cut into 1/2 inch strips. Crisscross strips over filling making a lattice top. Flute edge.

Bake in 425 degree oven for 10 minutes then reduce heat to 350 degrees and bake for 40 minutes or until crust is brown and filling bubbly.

Almond Pastry

2¼ cups flour
1 tsp. salt
1 Tbsp. sugar
¾ cup shortening
1 egg yolk
1 tsp. almond extract
¼ cup water

Sift dry ingredients together. Cut in shortening until mixture resembles fine crumbs. Beat together egg yolk, almond extract and water. Sprinkle over flour mixture.

Toss with fork and add more water if necessary to make a soft dough. Divide dough in half. Roll half of dough into a 13-inch circle on lightly floured surface and then line a 9-inch pie plate with the dough.

Add pie filling and use remaining dough to make lattice top.

Cranberry Chutney

1 pkg. (1 lb.) raw cranberries
2 cups sugar
1 cup water
1 cup golden raisins
1 cup nuts, chopped
1 cup orange juice
1 cup chopped celery
2 medium apples, chopped
1 Tbsp. grated orange peel
1 tsp. ginger

In 3-quart saucepan over medium heat, heat the cranberries, sugar and 1 cup water to boiling; stirring frequently. Reduce heat to low and simmer 10 minutes. Remove from heat and stir in remaining ingredients. Cover and refrigerate. Makes about 7 cups. May be prepared up to a week ahead and refrigerated.

Cherried Cranberries

4 cups fresh or frozen cranberies
2 cups sugar
¼ tsp. salt
¼ tsp. baking soda

Put all ingredients and 1 cup water in heavy 4-quart saucepan or kettle. Bring to boil over medium heat, cover and simmer gently 15 minutes (do not uncover during cooking). Cool, covered. Put in sterilized ½-pint jar and close with screw lids. Store in refrigerator. Cranberries preserve their shape and appear almost candied. Use as garnish for holiday gelatin salads or serve as condiment with meat. Makes about 4 cups.

Cranberry Ice Cream Pie

Vanilla-wafer crust
1 can (1 lb.) whole-cranberry sauce
Juice of 1 lemon
1 qt. vanilla ice cream, softened

Prepare crust and cool thoroughly. Combine cranberry sauce and lemon juice; blend with ice cream, spoon into crust and freeze.

Vanilla-wafer Crust

Crush fine 40 vanilla wafers (about 1-2/3 cups) and mix with ¼ cup sugar, grated rind of 1 lemon and ¼ cup melted margarine. Press into 9-inch pie pan and bake in preheated 375 degree oven for eight minutes.

Cranberry-Cream Salad

1 box (3 ozs.) cherry-flavor gelatin
3 Tbsp. sugar
1 can (8 ozs.) whole-cranberry sauce
1/3 cup each chopped celery and nuts
1 cup dairy sour cream
Salad greens

Dissolve gelatin and sugar in 1 cup boiling water. Add cranberry sauce and chill until thickened but not firm. Add remaining ingredients, except greens. Pour into 8-inch square pan and chill until firm. Cut in squares and serve on greens. Makes 6 servings.

Bridge club holds social

The 1925 Bridge Club met for a Thanksgiving social at the home of Mrs. J. D. Barker on Wednesday with pumpkin pie and coffee being served.

Members present were Mesdames Lonnie Byars, E. E. Perkins, A. H. Prichard, Tom Knighton, Lena Wade Phillips, Jewel Hill, Virginia Allen, J. M. Daugherty, Joe Gibson and Iverson Leake.

Guests of the club were Mrs. Tom Brasher and Mrs. W. L. Branson of Amarillo, a former resident of Canyon.

Gardeners have meet

Canyon Garden Club members met Tuesday evening, Nov. 16, at the home of Mrs. Rae Walters with about 25 present.

The membership answered roll call with "what not to do in gardening". Co-hostesses for the meeting were Mrs. Ruth Hill and Mrs. V. B. Hubbard.

The club's guest, Mrs. Joe Deason, discussed the Amarillo Garden Center and how it began. Mrs. Deason is a gardening director for the center and also writes a gardening column for the Amarillo Globe News.

Among fundraising projects sponsored by the Amarillo Garden Center is their upcoming "tree festival" which has been set for Dec. 5. Local and area residents are invited to view the specially decorated Christmas trees, which will be auctioned to the highest bidders.

Holiday coffee for auxiliary

Palo Duro Hospital Auxiliary members will be entertained with a Thanksgiving coffee Monday morning, Nov. 22.

The auxiliary president, Janelle Dillehay, will be hostess for the coffee at 10:30 a.m. in her home at 1101 Hillcrest.

nai AUCTION

Farm Machinery - Irrigation Equipment
Trucks & Pickups

M.A. (Bud) Keller & Other - Owners
Dawn, Texas

New Date: Wednesday, November 24, 1976 11:00 A. M.
Storm Date Wednesday, December 1, 1976
(Postponed From Nov. 13, Because of Weather)

SALE SITE
10½ miles north of Dawn or 10½ miles south of Wildorado on Farm Road 809, one-half mile east. WATCH FOR SIGNS.

TRACTORS AND SPRAYING EQUIPMENT
856 I.H., Duals, Cab, 2047 hrs., dual power take off, dual hyd. 2 point and 3 point hitches.
1950-T Oliver Diesel, Farmers cab, W.F. and duals, 1255 hours.
560 Farmall, Diesel with I.H.C., 1701 hyd. front end loader.
Super M Farmall with 2-210 gal. side mounted tanks, butane 2 speed transmission, 35' spray boom.
H Farmall gasoline with 2-165 gal. side mount tanks, 35' spray booms, 2 speed transmission.
H Farmall Gasoline.
500 gal. fiberglass field sprayer, drag type P.T.O.

TRUCKS AND PICKUPS
1965 Chevrolet 80 series, 409 engine, 5 speed, 2 speed transmission, Tandem 1000 x 20 rubber, full air, 20' hydraulic tilt implement bed with grain sides and hydraulic winch.
1957 V-8 GMC, 4 speed, 2 speed 16' bed and hydraulic hoist.
1952 F-6 Ford Truck, 13' grain bed.
1952 3/4 ton Chevrolet Pickup.

FARM MACHINERY
15' Miller off set disc.
16' Lilliston mulch tiller.
6 row lister complete with hyd. markers.
14' I.H.C. Tandem disc.
12' Case Tandem.
4 bottom 16" Oliver spinner plow.
4 row Lilliston rolling cultivator.
10' Oliver 10 shank plow.
6 — John Deere Flex Planters.
14' x 20' Drag type float.
Johnston Drag Type Shredder.
Service Equipment 3 point blade.
John Deere 16-10 Van Brunt Grain Drill
16 x 10 MM Grain Drill with press wheels.
Set of Extendable Sisco hydraulic markers.
10' MM One Way.
Eversman float.
4 row set of Hesstons.
7 — MM Lister Shanks.
6 — 14" Lister bottoms.
7 — 10" MM Lister bottoms.
Heavy Duty Gauge wheels.
2 — 2-1/4" 18' tool bars.
Other spacers, clamps, shanks tool bars and 3 point hook-ups.
Hay Cube Stacker, custom built, mounted on tractor, (stacks 18' to 20' high).

IRRIGATION EQUIPMENT
2 — 292 Chevrolet Engines.
V-6 GMC Engine.
8N Ford Engine.
16 — 20' Joints of 40" spaced 8" gated pipe.
5 — 12 to 8" Hydrants.
150 — 1-1/2" Plastic tubes.
100 — 2" Plastic tubes.
Several T's, L's and plugs.
Eversman Hydraulic Ditcher.
2 wheel pipe trailer.
Berkley Tail-water Pump, fiberglass, pontoon type, 7-1/2 H.P., electric S.C. motor, 3 phase with electric panel and wire, (brand new).
(Note: These engines have just been taken off of wells.)

TERMS
Cash or bring your own check book. All purchases must be settled for the day of the sale. No property to be removed before making settlement. Any announcements at the time of auction supercedes all printed advertising.

PURCHASES BY DEALERS FOR RESALE
It will be necessary sale day to execute a Certificate of Resale for all purchases. This certificate must bear your Sales Tax Permit Number. Failure to furnish this information will require payment of sales tax on all purchases. Also, all farm buyers using purchases for agricultural purposes must execute a SALES TAX EXEMPTION FORM.

national auctioneers, inc.

SALES MANAGER - DARROLL ADAMS —
TOM MORAN — CALVIN HORNSBY
RES.: 806-499-2801

Super salesmen Rita Mayfield and Tammie Wilcox shared a first prize for selling 50 Girl Scout calendars each, to be the top salespersons in the Canyon area. They are both from Troop 113. Jonie Woolsey (center) placed second with 37 calendars sold. She is from Troop 148.

Attend The Church Of Your Choice

First Christian Church
2011 4th Ave.
Terry White-Minister
Sunday:
9:45 Church School
10:45 Morning Worship
6:00 Youth Meeting
Wednesday:
7:00 Vesper

Grace Baptist Church
2008 - 12th Ave.
Pastor-R. E. Korsmo
Sunday School-10 a.m.
Worship-11 a.m.
Evening Service-6 p.m.
Visitation-Tues., 7 p.m.
Prayer Meeting-Wed., 7 p.m.

Southside Baptist Church
2009 - 10th Ave.
Stanley May-Pastor
Sunday School-9:45 a.m.
Worship Service-11 a.m.
Training Service-6 p.m.
Evening Worship-7 p.m.
TUESDAY
Visitation-7 p.m.
WEDNESDAY
Midweek Service-7 p.m.
Brotherhood-7:30 p.m.
W.M.A.-7:30 p.m.
Sunbeams-7:30 p.m.
FRIDAY
Visitation-7 p.m.

Faith Chapel
2706 - 4th Ave.
Ron Martin-Pastor
Sunday School-9:45 a.m.
Morning Service-11 a.m.
Evening Service-7 p.m.
Children's Church and Youth Meeting-7 p.m.
Wednesday Evening Worship-8 p.m.

St. Paul Lutheran Church & University Center
2600-4th Ave.
Rev. Lewis C. Castens
Sunday School and Bible Classes-10 a.m.
Worship Service-8:45 a.m.
(Communion 1st & 3rd Sunday of Month)

University Church of Christ
3400 Conner Drive
Bob Crass-Pastor
Sunday
Bible Classes-9:30 a.m.
Morning Worship-10:25 a.m.
Evening Worship-6 p.m.
Wednesday
Devotional & Bible Classes-7 p.m.

First Baptist Church
1717 - 4th Ave.
Jim Hancock-Pastor
Sunday:
9:30-Sunday School
11:00-Morning Worship
6:00-Church Training
7:00-Evening Worship
Wednesday:
5:30-Adult Choir Committees
5:45-6:45-Family Supper
6:30-7:30-Mission Groups
6:45-7:45-Prayer Service
7:30-Weekly Worker's Meeting Visitation
8:15-Committees

Calvary Baptist Church
800 8th St.
Jim Brown-Pastor
Sunday School-9:45 a.m.
Morning Worship-10:55 a.m.
Church Training-6 p.m.
Evening Worship-7 p.m.
Wednesday Night-7:30 p.m.
Affiliated with Southern Baptist Convention

First Presbyterian Church
9th Ave. at 19th St.
Rev. Baldwin J. Stribling
Sunday
10 a.m.-Morning Worship
11 a.m.-Church School
(For all ages)
Dialogue Groups
Bible Study and Young Singles

Senior citizens' calendar

Monday — Yoga Exercise class, 6:00-7:00 p.m. — Thanksgiving Party given by the WT students will be from 11:00 a.m.-1:00 p.m. at the Center. NOT at the College. The 35 people who signed up are all that the students can feed and entertain. We have been promised that all Senior Citizens will be able to attend next years' party.

Tuesday — Discussion group meeting, 10:00-11:00 a.m.

Wednesday — Game time, 1:00-5:00 p.m.

Thursday — Thanksgiving Day — Office will be closed.

Friday — Office will be open.

All residents aged 55 and above are invited to join Canyon Senior Citizens Association and may inquire about membership by contacting the office at 655-3331.

Have A Good Deal Every Day!
for Only 99c
11:00 A.M. - 2:00 P.M.
Monday Thru Friday
2 Pcs. Chicken
● COLE SLAW or
● POTATOES & GRAVY
● ROLL
ORIGINAL - EXTRA CRISPY - B.B.Q. STYLE
"It's finger lickin' good."
Kentucky Fried Chicken.
Open 11 a.m. - 9 p.m.
Sunday thru Thursday
11 a.m. - 10 p.m.
Friday and Saturday
106-23rd St. 655-9191

Register For (10" Pot) Hanging Basket To Be Given Away Sat., Nov. 28 At 5:00 P. M.
Just In:
Oak Fire Wood
You Get A Full Measure When You Get Your Wood At Dolle's
Order Now
Living Christmas Trees
Plant Your Tree After Christmas And Watch It Grow.
Scotch Pine 4½-6ft.
Dolle's Lawn & Garden Center
1003½-23rd St.

Elderly say
Family and health most important

Their families and good health are two ingredients Canyon senior citizens listed most important to happiness in their old age.

Burce London, a specialist on the mental health aspects of aging had a group at the Canyon Senior Citizens Center rank qualities that are important to them.

Ranking just below family and health was financial independence and below that, tied in importance, were self-esteem, friends, a sense of humor and hope for the future.

London had given the audience of about 35 persons 17 attributes of good mental health to rank.

A satisfying sexual relationship received a zero rating as one of the seven most important needs in old age. Also rating zero were interesting activities and recognition.

London spoke Wednesday to the senior citizens before giving a seminar to West Texas State nursing students Friday on the mental health aspects of aging. He teaches at North Texas State University Center of Studies on Aging.

Talking to older audiences keeps him honest, he told the group. He spends much of his time trying to show young people what it is like to grow old.

"If I say anything that is not in your experience, tell me," he said.

Many of the qualities needed for a happy life are missing when one enters a nursing home, London said, but there is much that can be done to provide for these needs.

For example, privacy is a basic need that is frequently lost in nursing homes.

"But it doesn't have to be that way," he said. "The staff doesn't have to walk in unannounced. Doors don't have to be open as a matter of policy."

It is difficult to provide for psychological needs but it can be done with creative thought, he said.

His audience reacted strongly to entry into a nursing home.

"Some feel like that is the beginning of the end of their natural life," one older person said.

London showed them a film that was made in a nursing home that stressed physical and psychological needs. Through an exercise program and providing useful tasks and activities, many of the home's patients had progressed from being bedfast and withdrawn, to being able to walk and feel important again.

He also brought a film that depicted an elderly woman left in a nursing home with the isolation and depression this brings.

"It becomes a self-fulfilling prophesy when volunteers and the family don't get involved with a nursing home. They expect that nothing can be done, so they do nothing and nothing is done," he said. "People don't like to be around nursing homes. It's scary."

London also discussed with the group on coping with the feelings of grief, one of the common companions of old age.

Turkey shoot today at VFW

Alphi Phi Omega service fraternity will sponsor a turkey shoot today in both Canyon and Hereford.

The local trap shoot will begin at 2 p.m. at the VFW lodge and continue until all turkeys, hams and other prizes donated by local merchants have been won.

A trophy for the best marksman of the day will also be awarded.

Zoning to look at Gene Howe tennis courts

Canyon school authorities will go before the Amarillo planning and zoning board Nov. 24 to ask for a variance in regulations for a proposed tennis and play area to be built at Gene Howe School.

They will ask for variances on the height of the fence and for the right to build on the property line, business manager Ronnie Wood said.

The tennis-play area is a cooperative project taken on last year by the Gene Howe PTA, the school district and the Amarillo park department.

Since then, area residents have contributed approximately $2,500 for equipment.

The school district has allotted $5,000 for paving the 108 by 120 foot area, which is enough for two tennis courts.

The courts will be asphalt, a cheaper but not so durable surface, Wood said.

Amarillo park department will fence the area, he said, but other contributions have not been arranged so far.

The Gene Howe playground doubles as an Amarillo city park when school is not in session.

When they are built, the courts will be the only public tennis courts in the area.

Basketball goals will also be set up.

Vondean McGregor

Who's Who lists Canyon educator

Canyon curriculum director Vondean McGregor has been selected for inclusion this year in Who's Who in Elementary Administration.

She is serving her fifth year as curriculum director for the district's elementary schools.

Her teaching experience before that included 14 years as a first grade teacher, and later as a second grade and then sixth grade teacher.

She also taught five and six-year-olds for several years at the Amarillo Speech and Hearing Center.

McGregor received her bachelor's degree from Southwest State College at Weatherford, Okla. and a masters at WTSU. She also attended on a federal grant the Clark School for the Deaf at Smith College in Massachusetts and studied at the University of Colorado on a National Science Foundation grant.

She is married to Herbert K. McGregor, customer service supervisor for the City of Amarillo, and they have two children, Sherri, a Canyon High junior; and Danny, a freshman at Canyon Junior High.

Grants are set for blacks, and Chicanos

The University of Texas Medical Branch (U.T.M.B.) in Galveston is offering a 1977 Medical School Familiarization Program to Black and Mexican American undergraduate students at West Texas State University.

The program is to encourage increased participation of these two minority groups in the medical profession. In 1975-76, only 2.9 percent of the state's medical students were Black and 6.2 percent were Mexican-American.

In the program, selected students will receive a $550 stipend to spend four weeks on the U.T.M.B. campus observing the activities of a medical center. The purpose of the program is to provide students with a better understanding of a medical school complex and give them an insight into the curricula of a medical school and the requirements necessary to enter it.

The program begins June 6 and ends July 1, 1977. Any undergraduate is eligible to apply who is Black American or Mexican American, expresses a genuine interest in medicine and is a U.S. citizen (preferably a Texas resident).

Selection criteria include fulfillment of eligibility requirements, submission of a completed application form and transcripts of all colleges attended, satisfactory interview and medical school potential as based on past academic performance.

Applications can be obtained from Dr. Charles Wright, Department of Biology, Science Center Room 340.

your best safeguard...

against the most common internal cancer...cancer of the colon and rectum...is an annual procto exam. Especially if you're over 40. Ask your doctor to include it in your annual checkup.

American Cancer Society

City insurance to get a review

The city's entire insurance program is due for a review, city manager Glen Metcalf has decided after attending a session on the liabilities of cities at the Texas Municipal League's convention last week.

"I feel like we are in pretty good shape but I can't let elected officials and city employees go under that assumption without checking it," he said.

Of the cities attending the liability session at the convention, probably half had been involved or were involved still in litigation, he said.

Canyon now faces a suit for damages which the plaintiff contends were caused by the city and state highway department road construction.

Not only is the city itself more open to suits, Metcalf noted, but elected officials and city employees are also being sued more often as individuals.

"Liability of the city and of city officials is being more and more emphasized as it is becoming more common for a city to be involved in lawsuits of various kinds," he said.

The city presently has liability insurance.

The total premium for all kinds of city coverage in a blanket policy issued by the Davis Agency is $25,506. Of that amount, approximately $7,000 is for liability.

Metcalf commented that it is becoming more difficult to obtain insurance at any price as companies are restricting their policies.

An insurance package is being studied by TML and Metcalf expects the municipal league to offer liability coverage later. He had no idea of the cost or if the city would take the TML insurance, he said.

Under the present policy, liability insurance ranges from $17 for the community center to $3,171 for the fire department vehicles.

Cindy Wilson, left standing, and Vickie Runyan, right standing, serve dessert to Mr. and Mrs. Leonard Kent during a special dinner for Canyon High School administrators and members of the Canyon School Board. Members of the HERO class and Future Homemakers of America provided the dinner, which is an annual affair. Barbara West and Janet Fincher are sponsors of the organizations.

Buff Lake funds asked

An alternative resolution drawn up by three local citizens will be presented Randall County commissioners Monday concerning the future of Buffalo Lake.

Dr. Fred Rathjen, head of a three-man committee appointed a month ago by Judge Woody Pond, released last week a copy of the resolution his group will give commissioners during their regular session Monday.

The resolution calls for commissioners to endorse and urge congressional representatives to support the Bicentennial Land Heritage Act, which would, if passed nationally, mean about $1.8 million to Buffalo Lake over the next 10 years.

The proposed resolution essentially calls for the same response from commissioners called for in a resolution presented in September which was turned down by commissioners.

Two commissioners have termed the Bicentennial Land Heritage Act, a "pork barrel" bill.

Rathjen told The News last week he felt commission support of improvements at Buffalo Lake without concurrent endorsement of funding for such improvements would be meaningless.

Commissioners face a heavy agenda during their session which begins at 1 p.m. in the courthouse here.

They will also consider:

*Requiring subdivision dwellers to provide concrete valleys in barrow ditches rather than county-installed culverts.

*The county's insurance and a review of the insurance policies owned by the county.

*The purchase of radio equipment for a new ambulance in the city.

A key item on the agenda will be a discussion of proposed legislation dealing with tax values in Texas by Mrs. Audrey Bruse, tax assessor-collector. Mrs. Bruse attended a two-day session on legislation Thursday and Friday in Austin.

She is also to seek commission approval for attendance at a conference in Austin in mid-December for herself and attendance at a tax assessor's institute in Austin in early December for an employee.

Water for the future probed

Further exploration of the Santa Rosa formation for Canyon's future water needs is likely to be the recommendation to the city commissioners Monday night.

They will meet at 7 p.m. in the city complex.

Bill McMorries, the city engineering consultant, will interpret the findings from the recent test hole drillings into the Santa Rosa from the city's present water rights.

He is expected to recommend to the commissioners drilling a pilot well to determine the availability of water and its chemical analysis.

Future water has become an important consideration to the city because the water table of the Ogalalla formation that presently supplies city water is dropping every year. Two wells drilled into the formation this summer were needed to stay even with the demand for water.

The Ogalalla is closer to the surface than the Santa Rosa and provides better quality water than much of the deeper formation.

The commission will also determine dates for public hearings for uses for Community Development Act funds. The hearings are required before application is made for a new grant.

Canyon received $22,000 for street paving last year but missed out this year by not meeting a deadline for the application.

City Manager Glen Metcalf has said he hopes to submit an application for a large amount of money for several projects in hopes that at least some of them will be approved.

The grants are based on economic need. Metcalf has suggested such uses as extending water and sewer to city residents west of the Santa Fe, or more street paving in the west part of town.

He is recommending holding the public hearings on Dec. 6 and 20, in conjunction with the city commission meetings.

The commissioners will also hear Monday a request for a special use permit by Mrs. Gerry Fite to increase the number of children she is permitted to keep in a day care center in her home on Hillcrest. The request has already been approved by planning and zoning board.

Gymnastics show on

The 1976 Olympic games vaulted yet another sport — gymnastics — into America's heart and left it crying for more.

The West Texas State University Special Programs Committee is presenting more stunning gymnastics Nov. 30 when the Danish Gym Team takes over the WTSU Field House floor at 8 p.m.

"The Sunday Statesman" newspaper in New Delhi, India complimented the team for the "Fluency, grace and perfect timing through all its spectacular patterns.... To add to it all was a dash of humor...."

The full evening presentation will include a great variety of modern rhythmical gymnastics, artistic vaulting and tumbling, and an exciting selection of traditional Danish folk dances in colorful national costumes.

Tickets will be available at the WTSU Activities Center desk beginning Nov. 23, and will be $2 for adults, $1 for public school students and no charge for WTSU students. The telephone number is (806) 656-2296.

Search is now quietly on for principal of new school

The search for a principal for the new Sundown Lane School is now quietly on and hopeful educators within the Canyon school system are discreetly making their bids.

CISD superintendent Dr. Sam Thompson has interviewed several applicants and has talked informally with others.

He would like to decide the position by Dec. 14, he said, but has doubts that he and the school board can pick the new principal before January.

"I would like to select a new principal as soon as possible who will get involved in helping select at least grade level representatives who will help order the equipment and things needed at each grade," he said.

Thompson's first requirement for the new principal must be for a person who likes elementary aged children, he said. This is not as simple as it sounds, he said, for sometimes teachers who have been teaching in junior high or senior high will seek a position as principal of an elementary school even though they prefer to handle older children.

"He (or she, he added) must like elementary age kids and convince me that he does," Thompson said.

He is looking for a good instructional leader, who must be certified by the Texas Education Association, and the person must be a good administrator.

Thompson puts knowledge of instruction high on his list of qualifications.

The person he is searching for must be up on the latest teaching methods, open to innovation and must be able to evaluate.

"He doesn't have to be able to go into the classroom and show each teacher what to do, it isn't that specialized a need. But he's got to know if a teacher is doing it right," Thompson said.

The principal must understand how learning takes place, he said.

Thompson said he hopes to be able to find his principal within the Canyon system.

"But that's not No. 1 with me. If we don't have the right person I'm not going to be bashful in going outside to recommend someone to the board," he said.

Thompson said ideally, he would like to find an experienced elementary principal for the job.

Strain suit filed

A civil suit asking for an injunction barring discrimination in retirement benefits was filed Friday in the federal district court in Amarillo on behalf of Marguerite Strain, city financial agent, against the City of Canyon and the Texas Municipal Retirement System.

She is contending that because the city retirement policy requires women to work three years longer than men to receive equal benefits, the city is discriminating against her in a violation of Amendments Five and Fourteen of the U. S. Constitution.

The suit filed Friday by Amarillo attorney Robin Green, working in conjunction with the Texas Civil Liberties Union, is the first real action taken on the case, although Strain raised the issue nearly four years ago.

The Justice Department, through the Equal Employment Opportunities Commission, investigated her claim and found that the city and the Texas Municipal Retirement System were in violation of federal law.

But attorneys for EEOC did not file suit and later ruled not to proceed on the case. EEOC returned Strain's file and gave her notice of her right to file her own suit last August.

Strain then contacted TCLU in Austin, who accepted the case.

The Strain suit is not seeking any award for damages other than costs of the suit.

It is, however, asking the court to declare that the city and TMRS are discriminating against women.

SERVICE On
Appliances — Whirlpool, Kenmore & Coldspot
Televisions — RCA, G.E. & Most Brands
15 years of Experience
RCA-Whirlpool Dealer
Lane's TV And Appliances
413-16th St. 655-9221

The Christmas Boutique
Shop For Hand-Made Gifts
From Now Until Christmas
Bread Dough Gold Leaf Pictures
Mirror Art Decoupage & Others
Special Orders Accepted
Margarett Reid
1910 4th Ave. Tue-Sat 10:00-5:30

Walk, Drive,
Ride Your Horse,
Fly..
Even Get Your
Mother-in-law
To Bring You
Because...

COWTOWN BOOTS
1211-23rd St.
655-3391
FACTORY OUTLET
Hundreds of pairs
Dozen of styles
Factory imperfects
Has Got Your
BOOTS SHIRTS BUCKLES
JEANS BELTS HATS
TURQUOISE JEWELRY
BOOTS $33.00
For Christmas!

Cattlemen:
We can now supply you with
T-E Liquid Feed Supplement
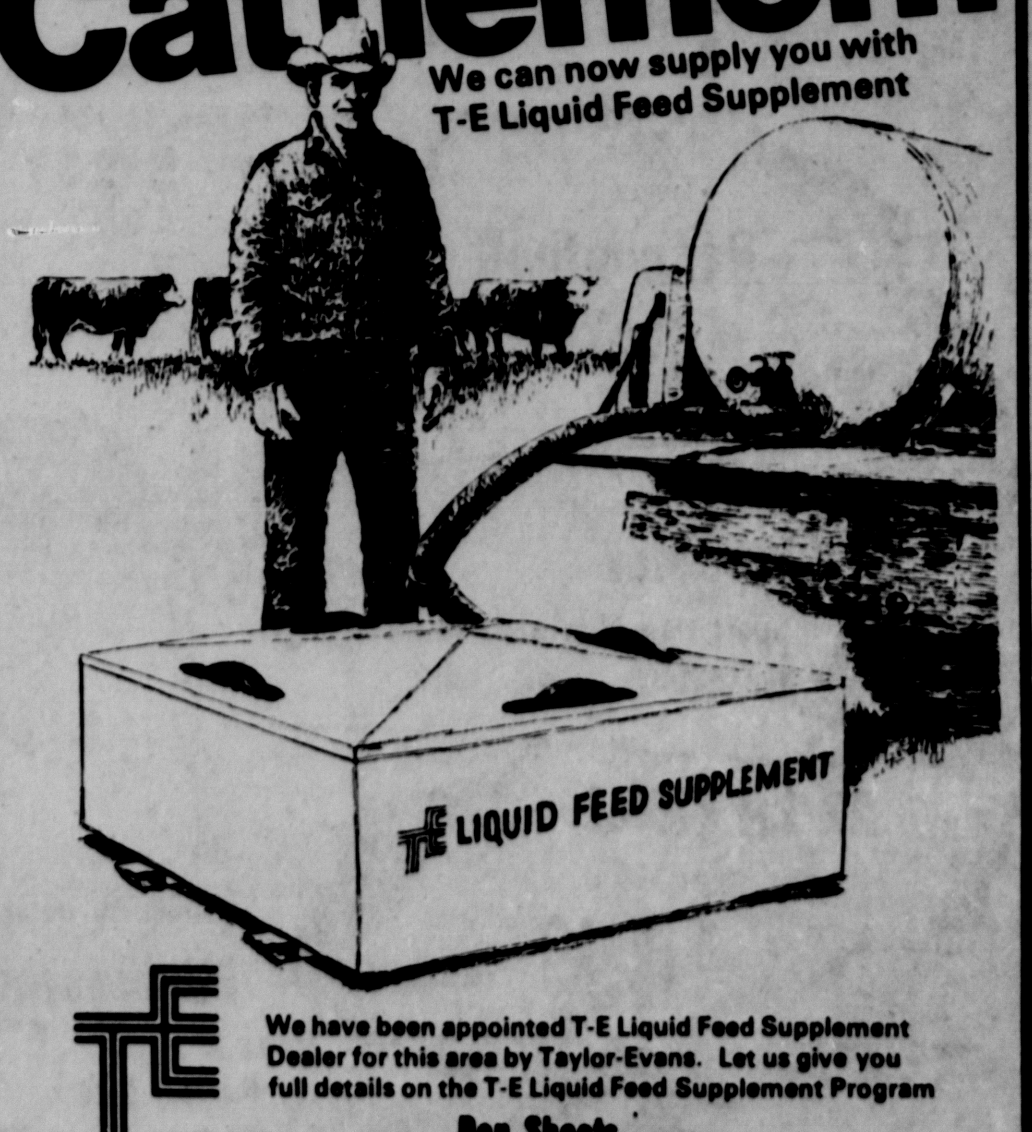

We have been appointed T-E Liquid Feed Supplement Dealer for this area by Taylor-Evans. Let us give you full details on the T-E Liquid Feed Supplement Program
Don Sheets
Hollywood Road Fertilizer
Canyon, Texas
359-5464 355-7081

GIBSON'S DISCOUNT CENTER

We Reserve The Right To Limit Quantities
A Division Of the Sandra corp.

Gibson's helps senior citizens, over 65, fight inflation. 10% discount on all items in store except groceries, sale items gasoline and tobacco products.

Table Trimmers

Star Kist Chunk Light
Tuna
6½ oz.
59c

None Such
Mince Meat
With Brandy & Rum
28 oz.
$1.19

Borden's
Orange Flavored Drink
59c
64 oz.

Grade A Extra Large
Eggs
Dozen
83c

Baker's
Angel Flake
Coconut
79c
14 oz.

Sunsweet
Prune Juice
32 oz.
53c

Dream Whip
6 oz.
96c

Hershey's Dark Chocolate Flavored
Baking Chips
59c
12 oz.

Orchid Colortex
Bathroom Tissue
49c
4 Rolls

Breacol
Decongestant
Cough Medication
87c
3 fl. oz.

Broxodent
Standard Model Automatic Action
Toothbrush
Contents: 1 Power Unit, 4 Brushes, 1 Wall Bracket
Reg. $17.97
$12.97

88 Polaroid
Film
Reg. $4.47
$3.99

Colgate
Toothpaste
3 Oz.
57c

Calgon
Bath Oil Beads
16 oz.
77c

Kik's Party Sheer
Panty Hose
Reg. 87c
67c

Bed Pillows
Reg. $1.37
87c

All
Luggage
Airway Industries Inc.
25%
Off G.D.P.

Northern 1,000
No. 1870
Styler & Dryer
Reg. $19.97
$14.97

Nature Scents
Bath Soap
29c

Men's Dress
Slacks
$3.00
Off G.D.P.

Soft & Dry
Anti-Perspirant
12 oz.
$1.87

Remington Soft Touch
Electric Razor
Dual Comfort Screen
Reg. $31.97
$27.97

All Ladies
Purses
20%
Off G.D.P.

Prell
Shampoo
11oz. Liquid
$1.97

Federal Duck & Pheasant
Shotgun Shells
4 & 6 Shot
Reg. $3.97
$2.97

Lo-Bo Cartridge
Tape Case
Holds 24 Pcs. TA 124-C
Reg. $4.47
$3.47

Leightweight Polyester
Pellon
Reg. 89c
69c
Yd.

100% Polyester
Material
$1.89
Reg. $3.97

HERE'S WHERE I SHOP FOR

TOYS

Tenex
Racquetball Racket
Aluminum
No. 980
Reg. $9.97
$7.97

Bushnell
Binocular
Sportsview With Insta-Focus
No. 13-7560 Reg. $43.97
$33.57

Sunbeam Electric
Fry Pan
Teflon II
No. 7-32
Reg. $29.97
$25.97

1" No Roll
Elastic
Reg. 37c
29c
Yd.

Evel Knievel
Stunt Cycle
By Ideal
King of the Stuntmen
No Batteries, No Electricity
Reg. $11.47
$8.97

Baby Yawnie
By Kenner
Squeeze My Hand and See Me Yawn
No Batteries
Reg. $12.97
$9.97

22 LR Pistol
Reg. $59.97
$49.97
No. 640

Sunbeam Deluxe
Mixmaster
White & Harvest Gold
Reg. $63.97
$54.97
No. 1-71, - 1-73

Reynold's
Turkey Size
For That
Thanksgiving Turkey
Brown-in-Bag
47c

Inch Worm
By Romper Room
Reg. $14.99
$11.99
Ages 2-6